

Jašek KJA2 (8,00 x 5,40 x 3,12m), kom 1
tloris krovne plošče

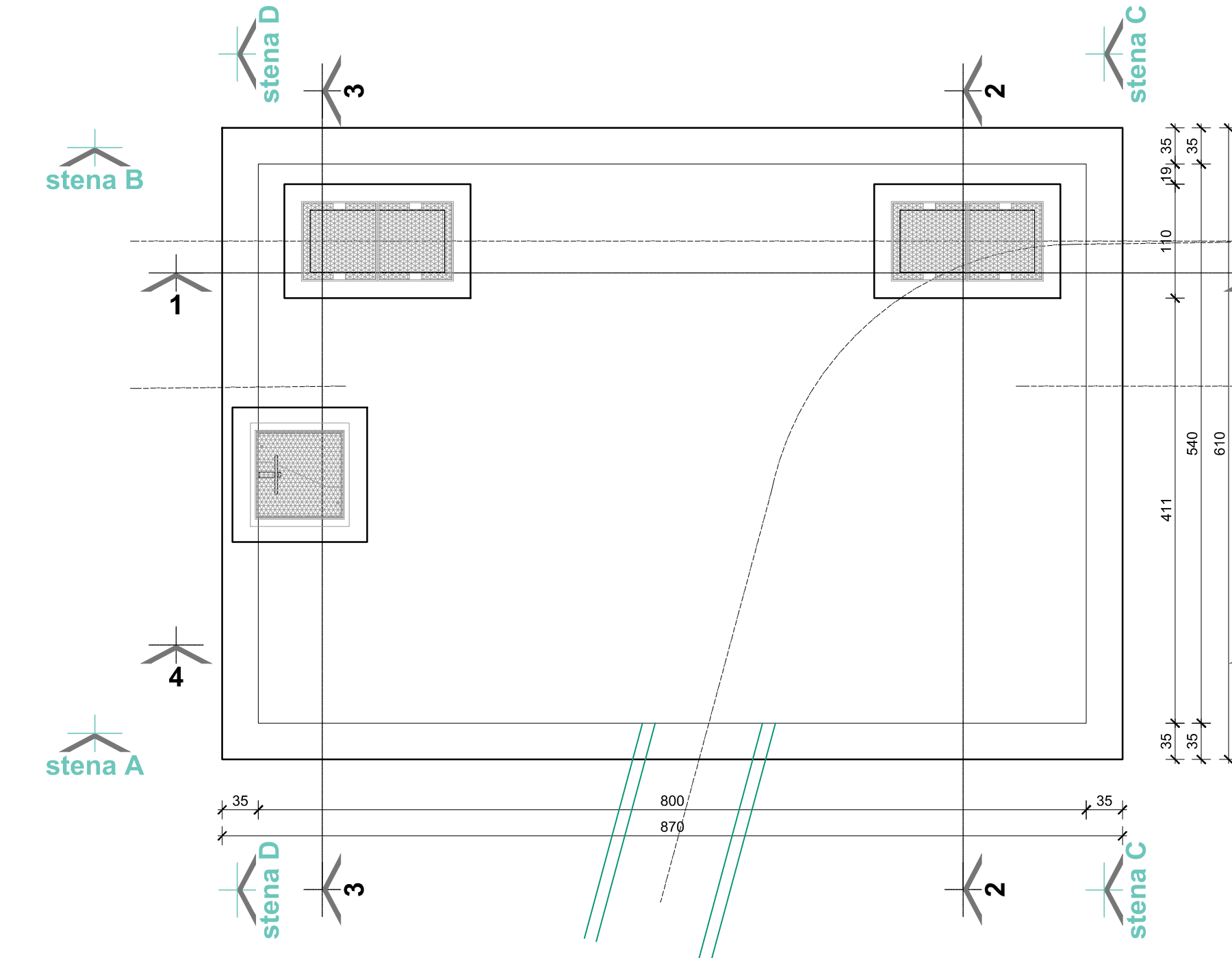

tloris jaška

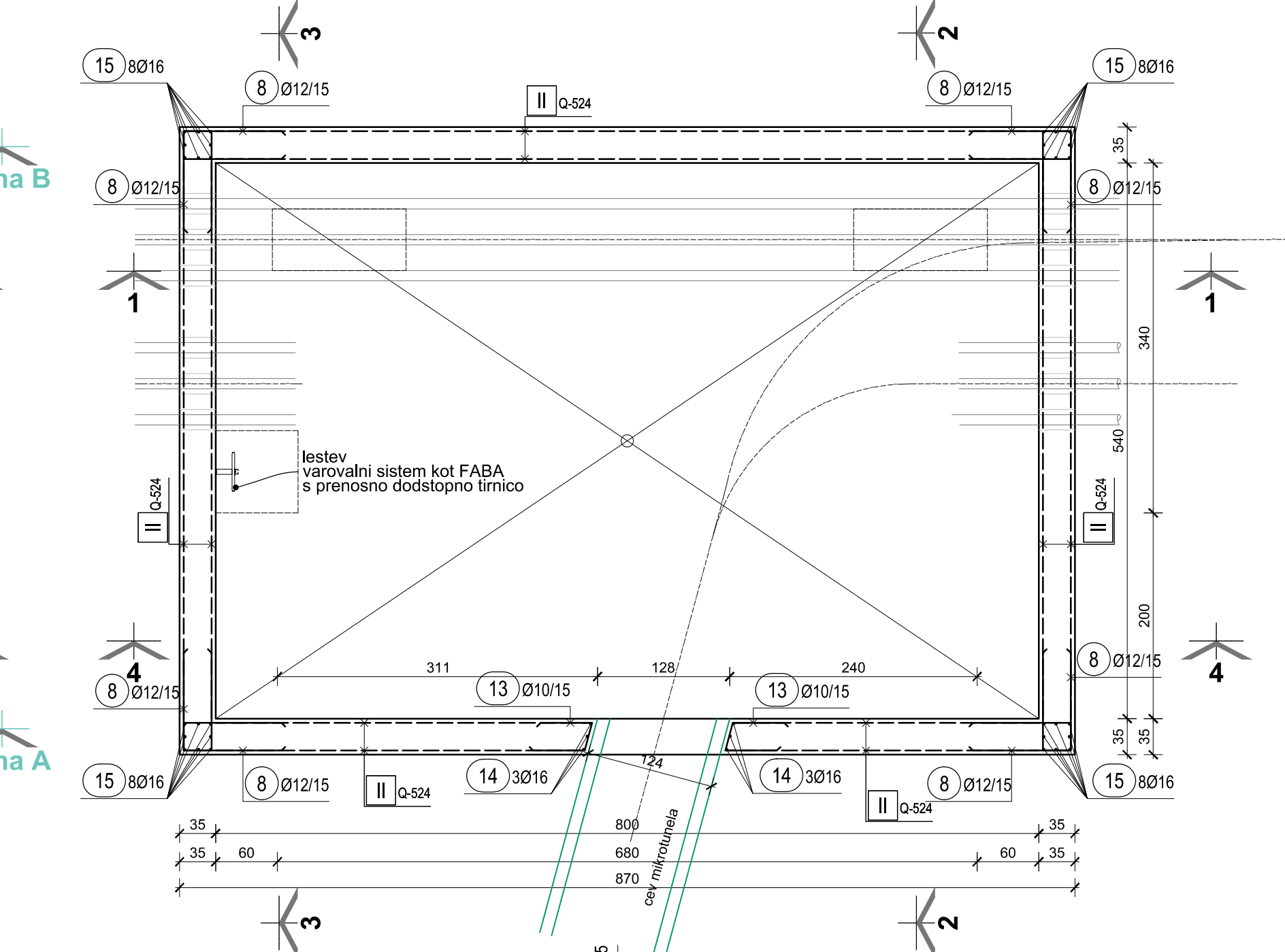

prerez 1-1

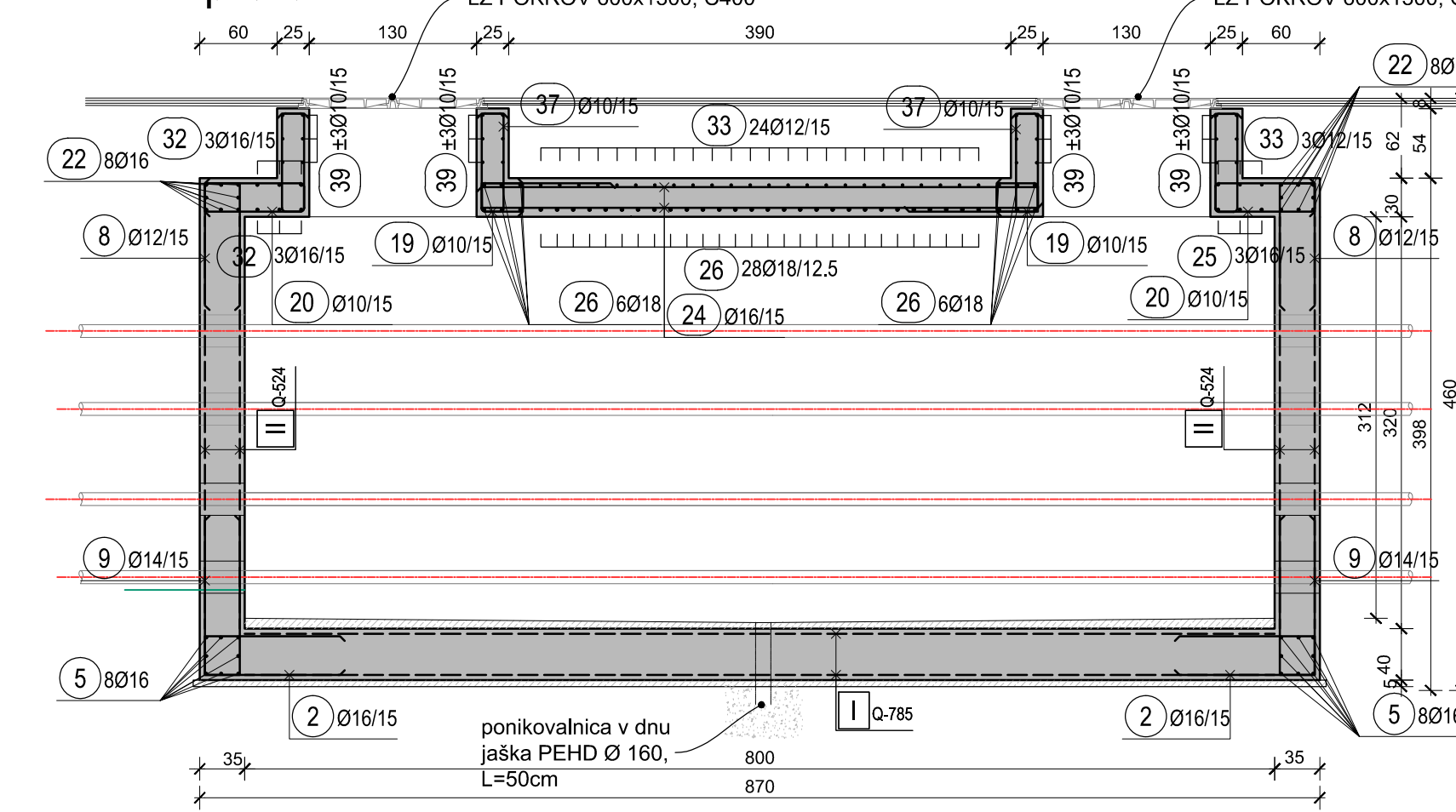

prerez 2-2

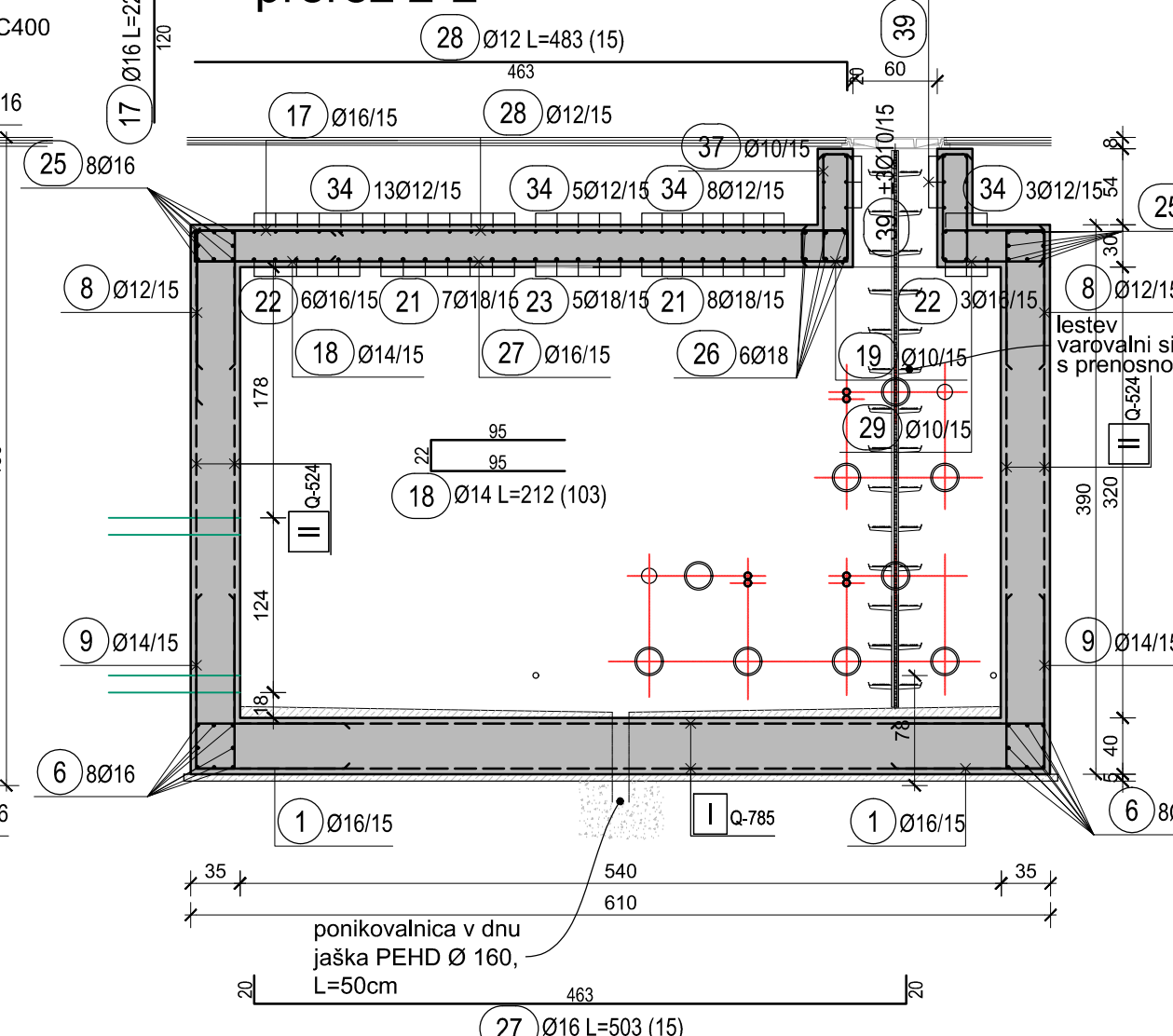

prerez 3-3

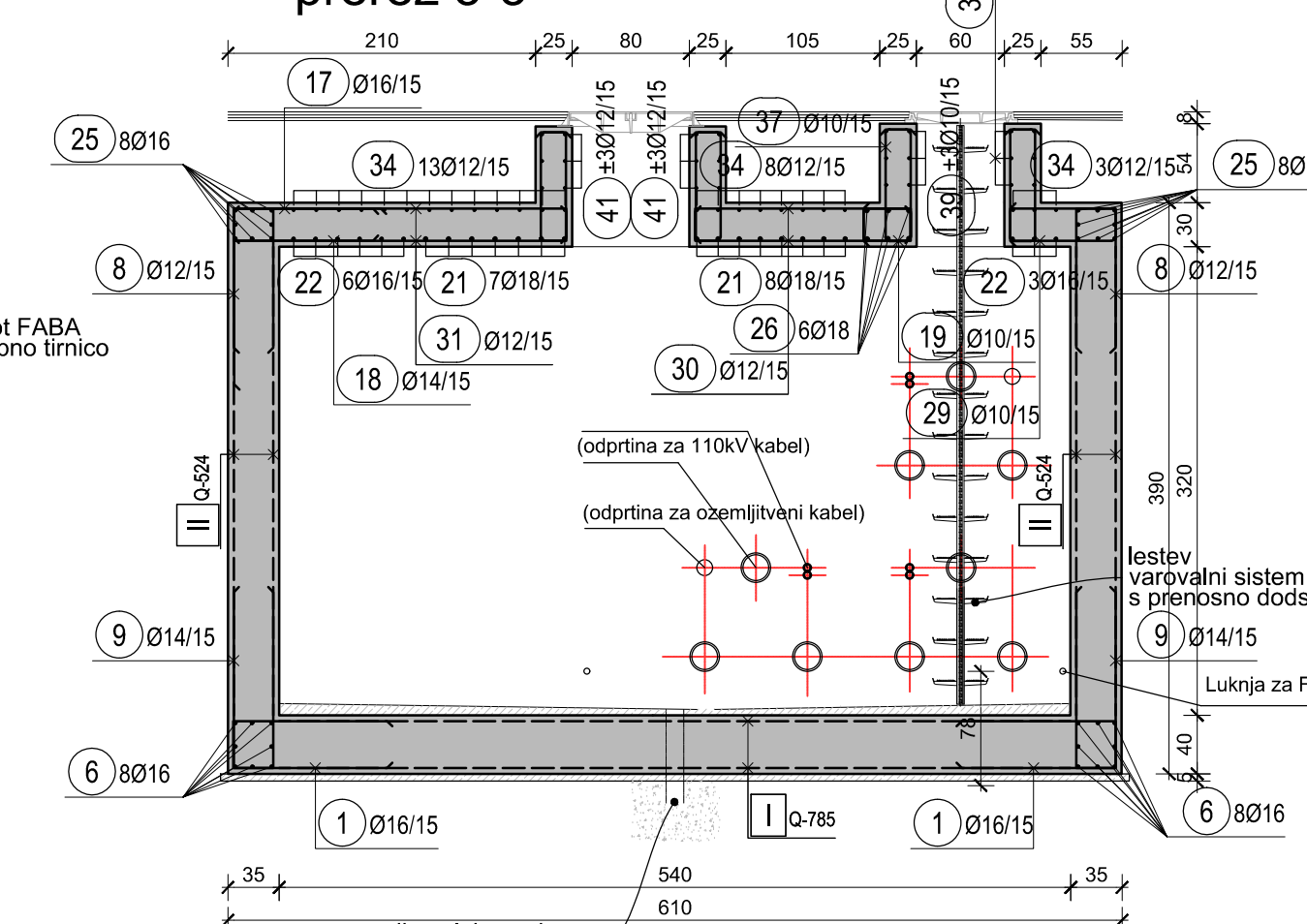

prerez 4-4

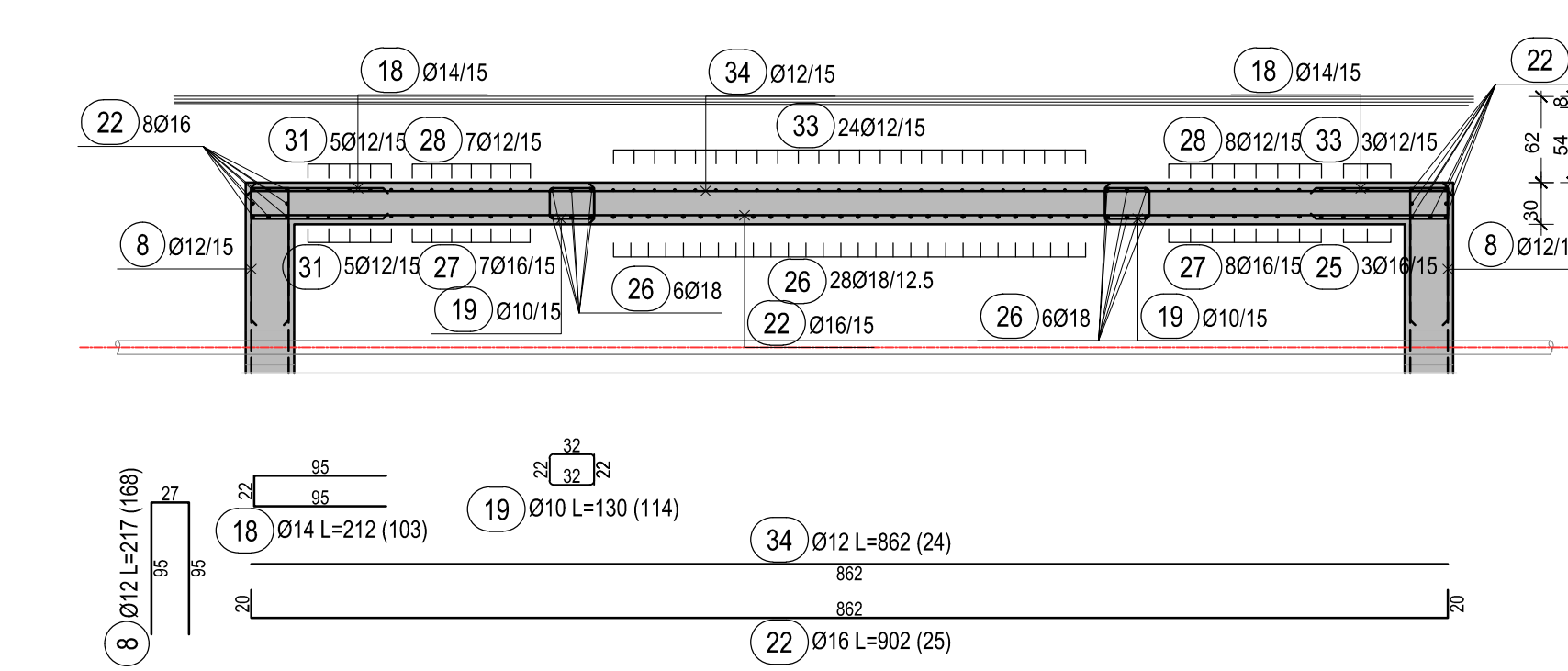

DETALJ TESNENJA
CEVI V STENI JAŠKA
M 1:10

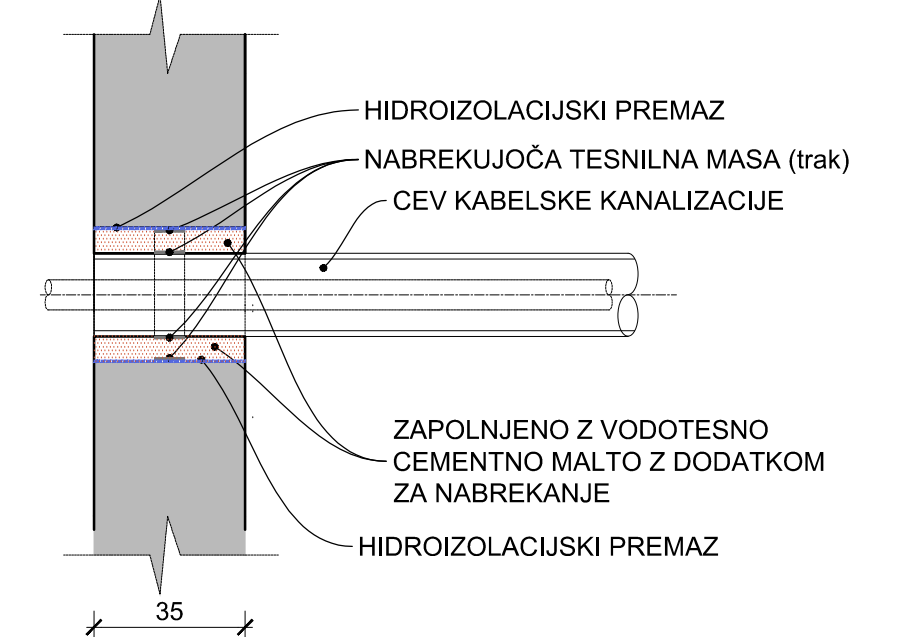

Jaški so izdelani iz vodotesnega armiranega betona
C 30/37, XC4, PV-II, Dmax=16 mm, po SIST EN 206 in SIST 1026, SIST
EN 1992-1-1, zaščitni sloj minimalno 4 cm,
izvedbeni razred 2 po SIST EN 13670 in NAD,
tolerančni razred 1 po SIST EN 13670 in NAD:
obdelava vidnih opaženih površin po SIST EN 13670 in NAD: enostavna VB 2
Tampon pod jaški je potrebno utrditi na elastičnost min. E= 60 MPa.
podložni beton: C12/15-X0
armatura: B500B

Pri izvedbi je treba upoštevati tudi zahteve in podatke iz načrtov elektro instalacij!

specifikacija armature list št. 1-8

ARMATURO PRILAGODITI DEJANSKEMU STANJU IZVRTIN POVRTAVANJA !

Sprememba: /		Datum spr.: /	
Investitor: /		Podpis: /	
Projektant: IBE, d.d., svetovanje, projektiranje in inženiring Ljubljana, Slovenija		Gradnja/Objekt: 110 kV povezava med RTP PCL in RTP Center	
Vodja projekta: Tomaz Štrumbelj, univ. dipl. inž. el.		Del objekta/sistem: /	
Pobliščeni inženir: Slavko Modic, univ. dipl. inž. grad.		Vrsta načrta: 3 NAČRT GRADBENIH KONSTRUKCIJ IN DRUGI GRADBENI NAČRTI	
Izdal: /		Vsebinske risbe (dokumenta):	
Datum izdelave: junij 2020		Merilo: 1:50	
Izvedba: /		Vrsta projekta: PZI	
Identifikacijski oznaka: D.K.0.9-7.6.7.0.0.4		Stran/Št. strani: 1/1	

© IBE d.d. Vse pravice pridržane. Izriso s posebnimi zahtevami prenesti na naročnika, so pridržane.

Jašek KJA2 (8,00 x 5,40 x 3,12m), kom 1

tloris talne plošče

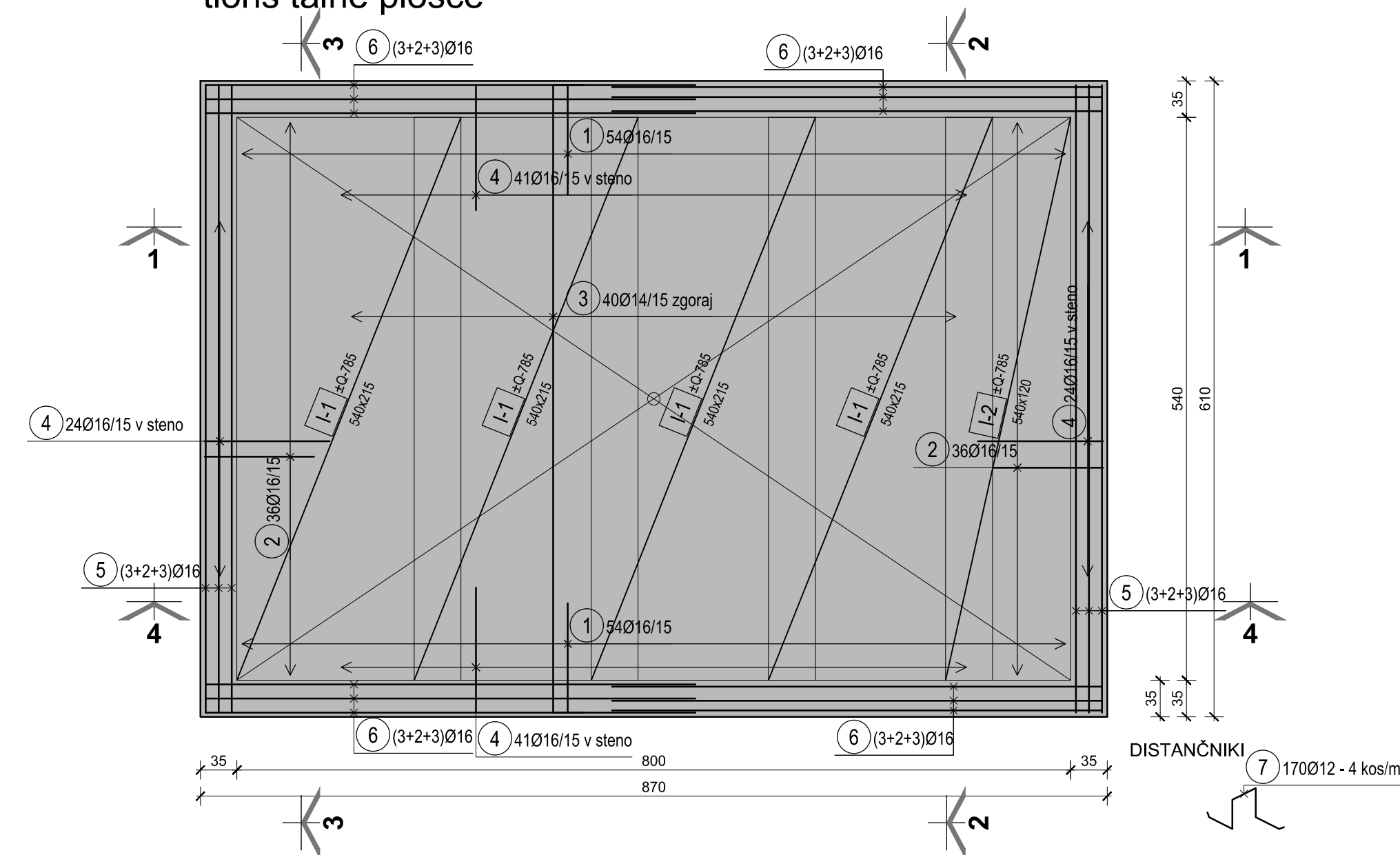

tloris krovne plošče - armatura spodaj

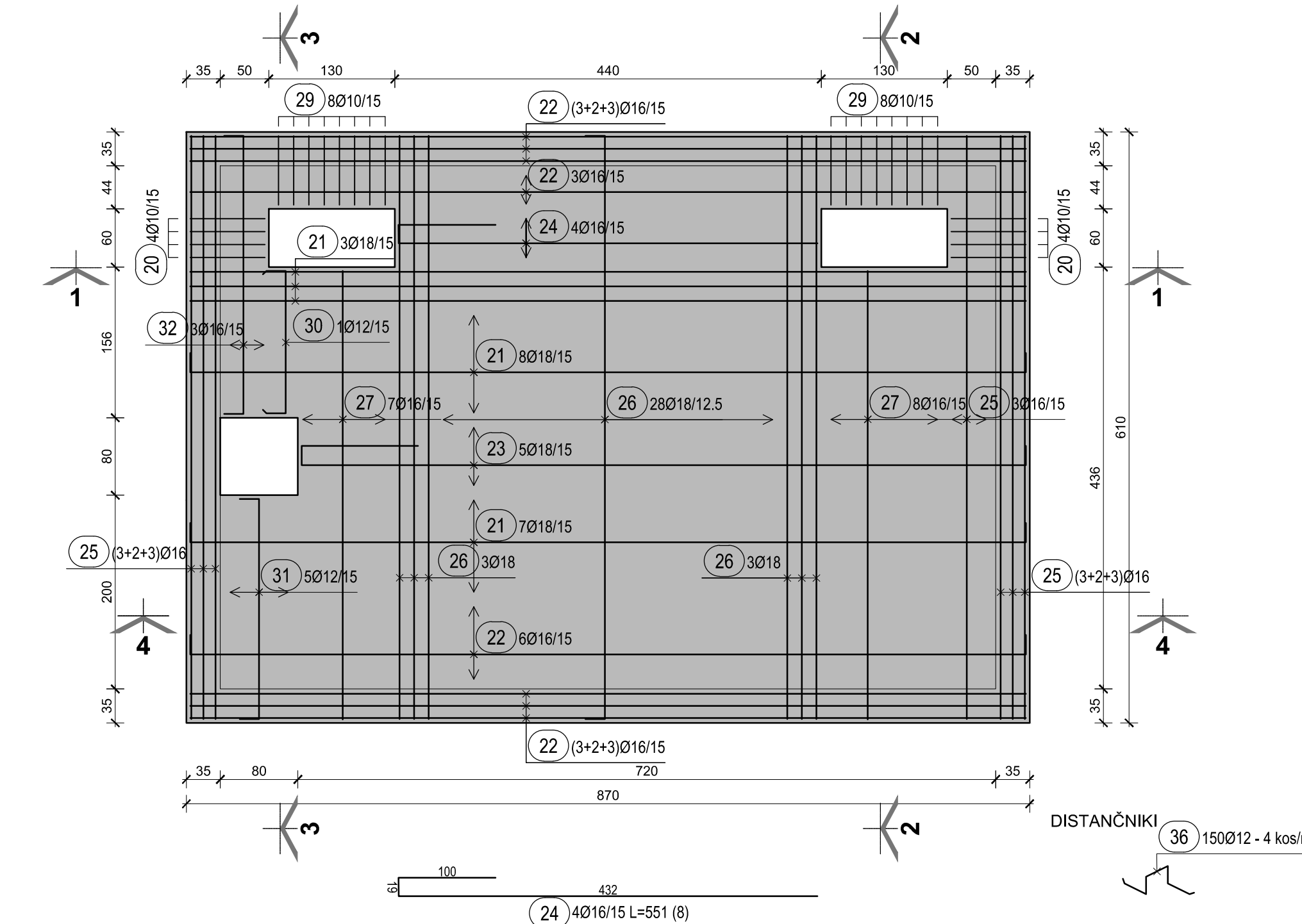

tloris - vstopni jaški

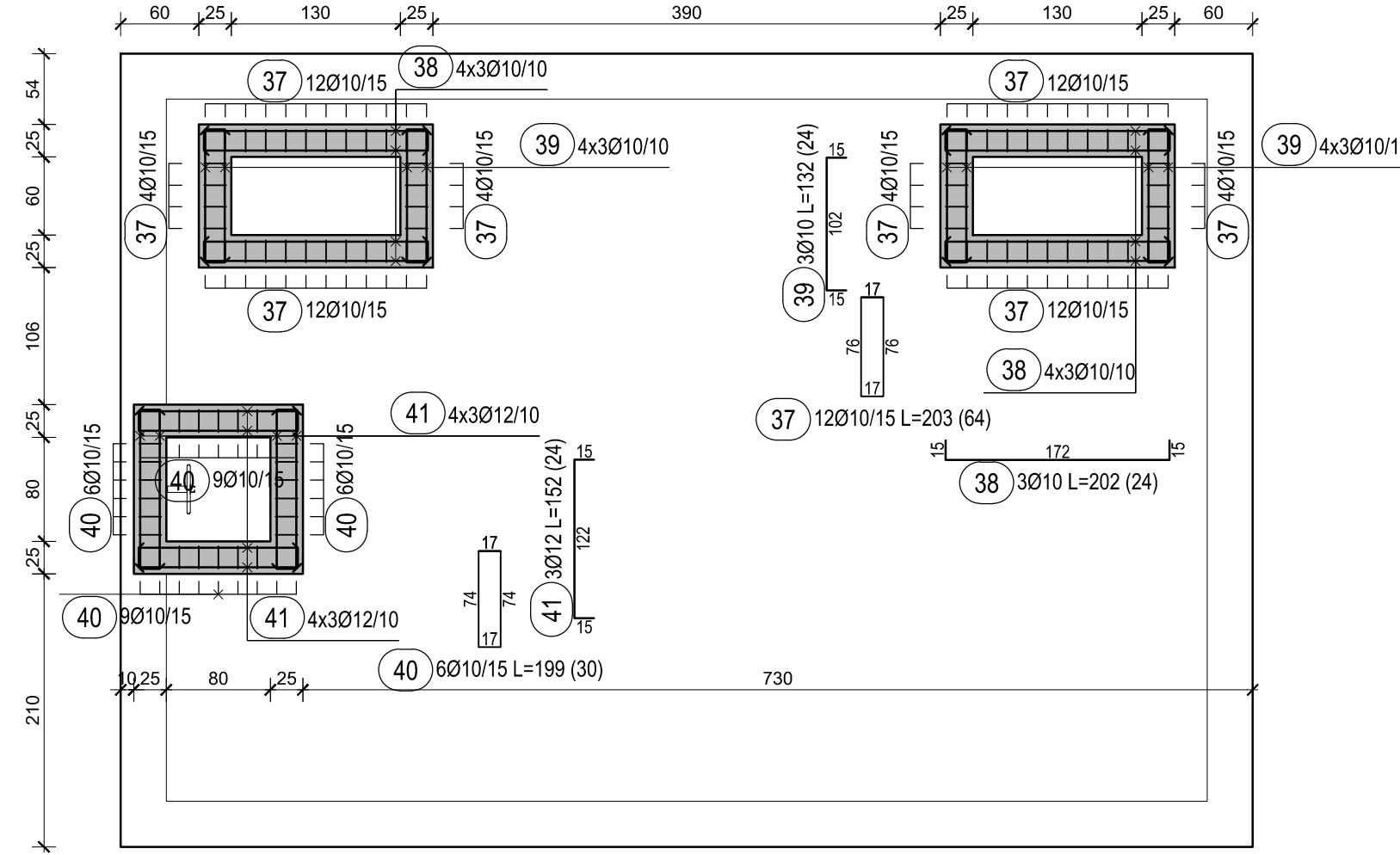

tloris krovne plošče - armatura zgoraj

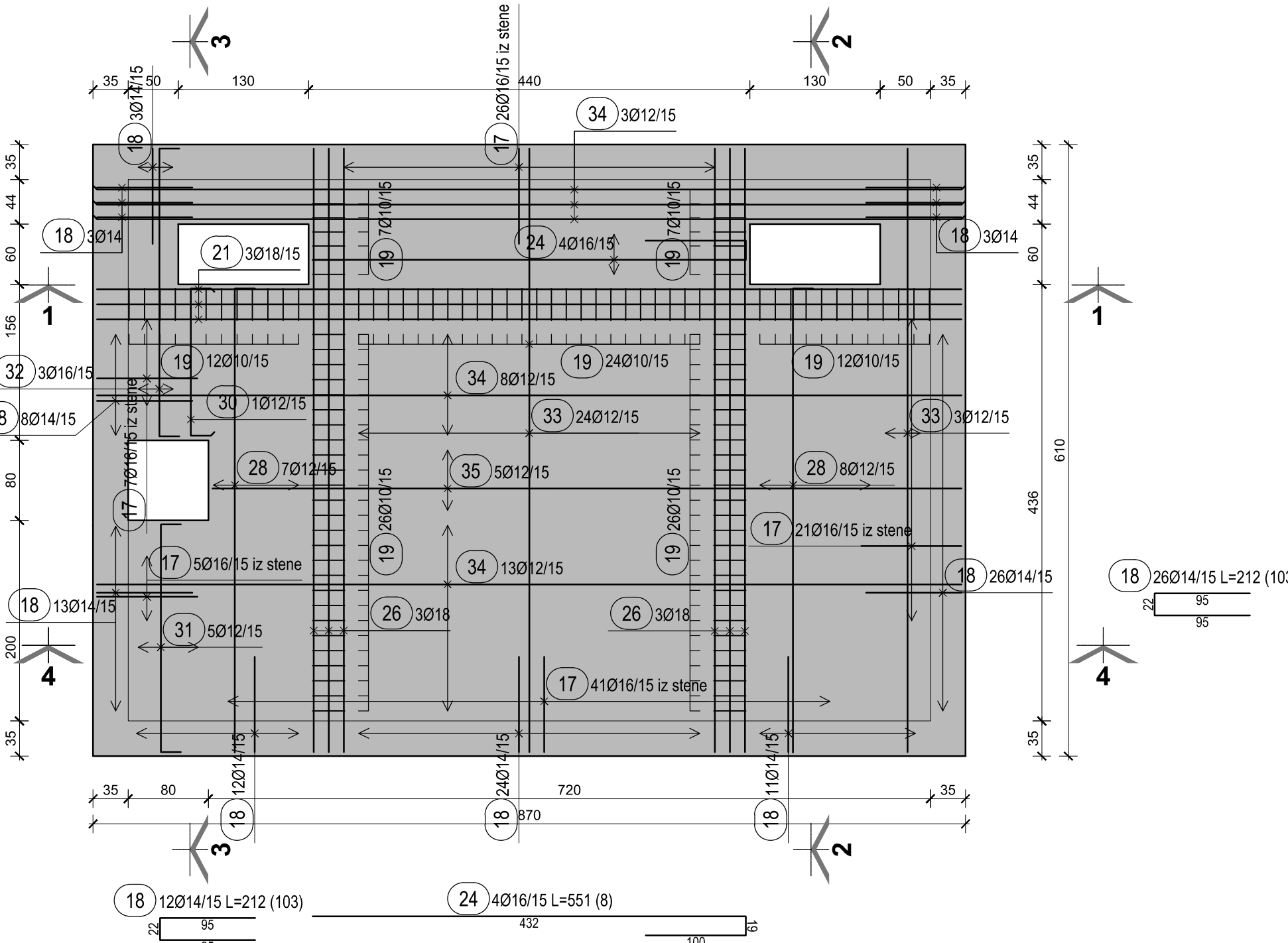

stena A

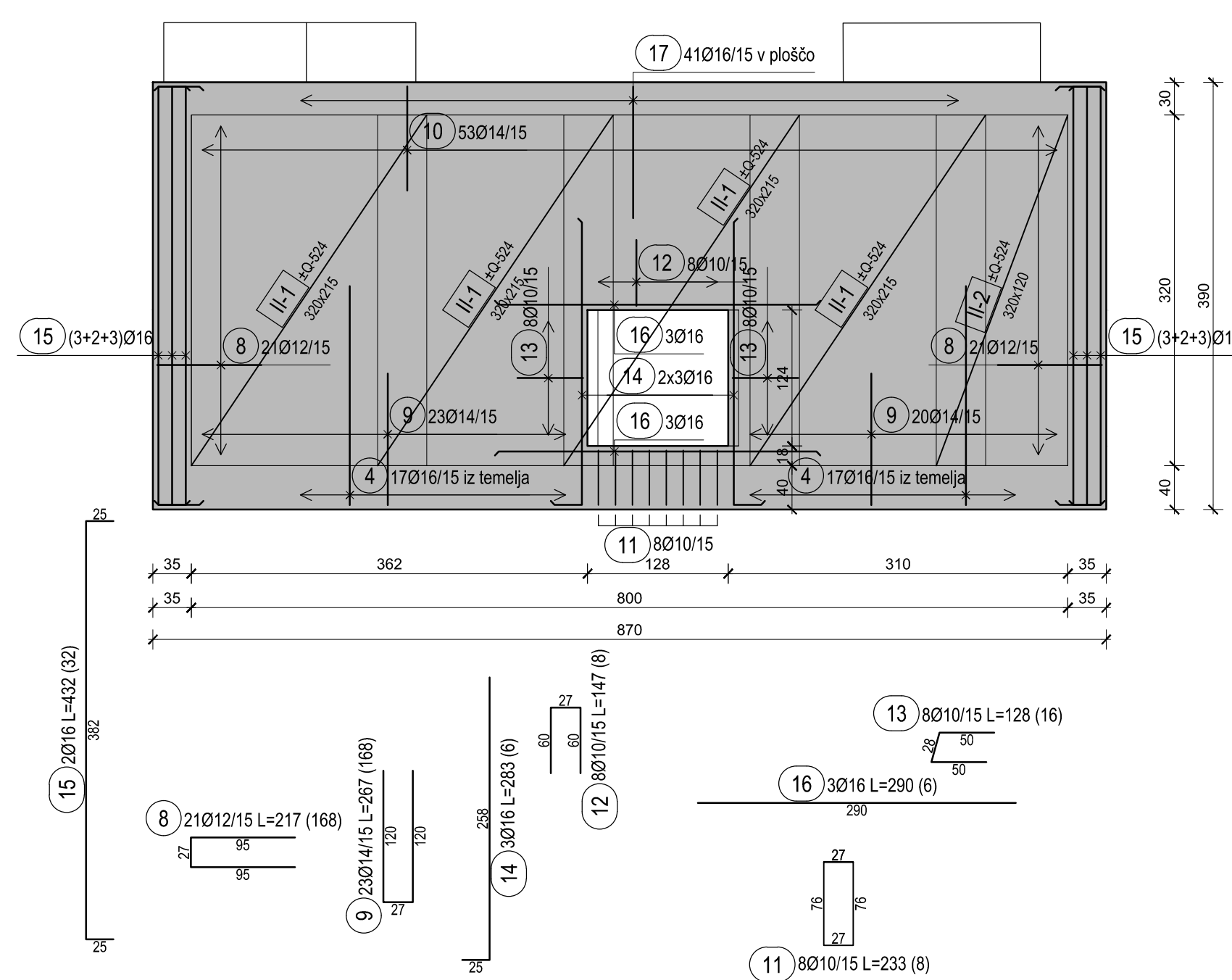

stena B

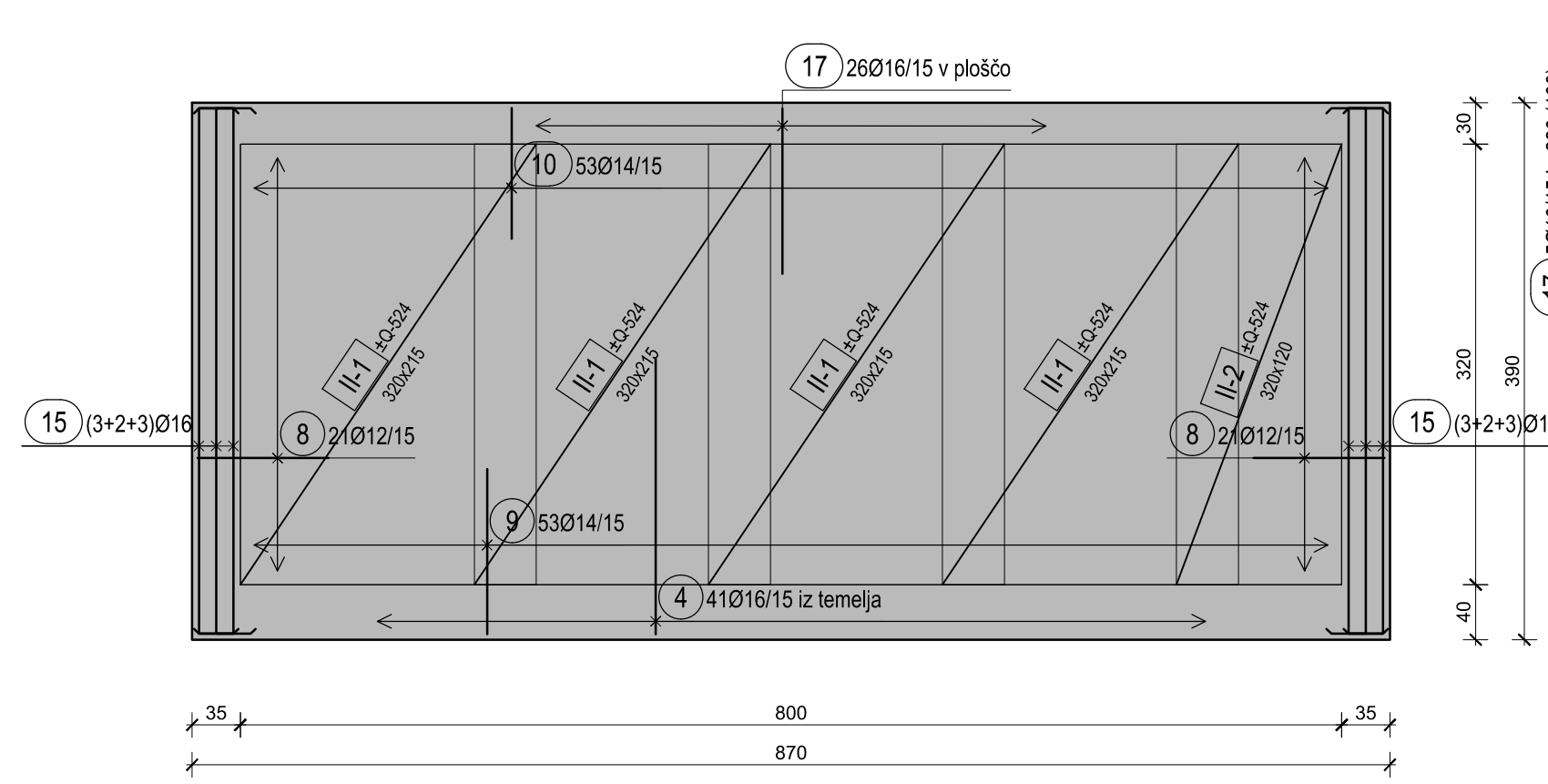

stena C

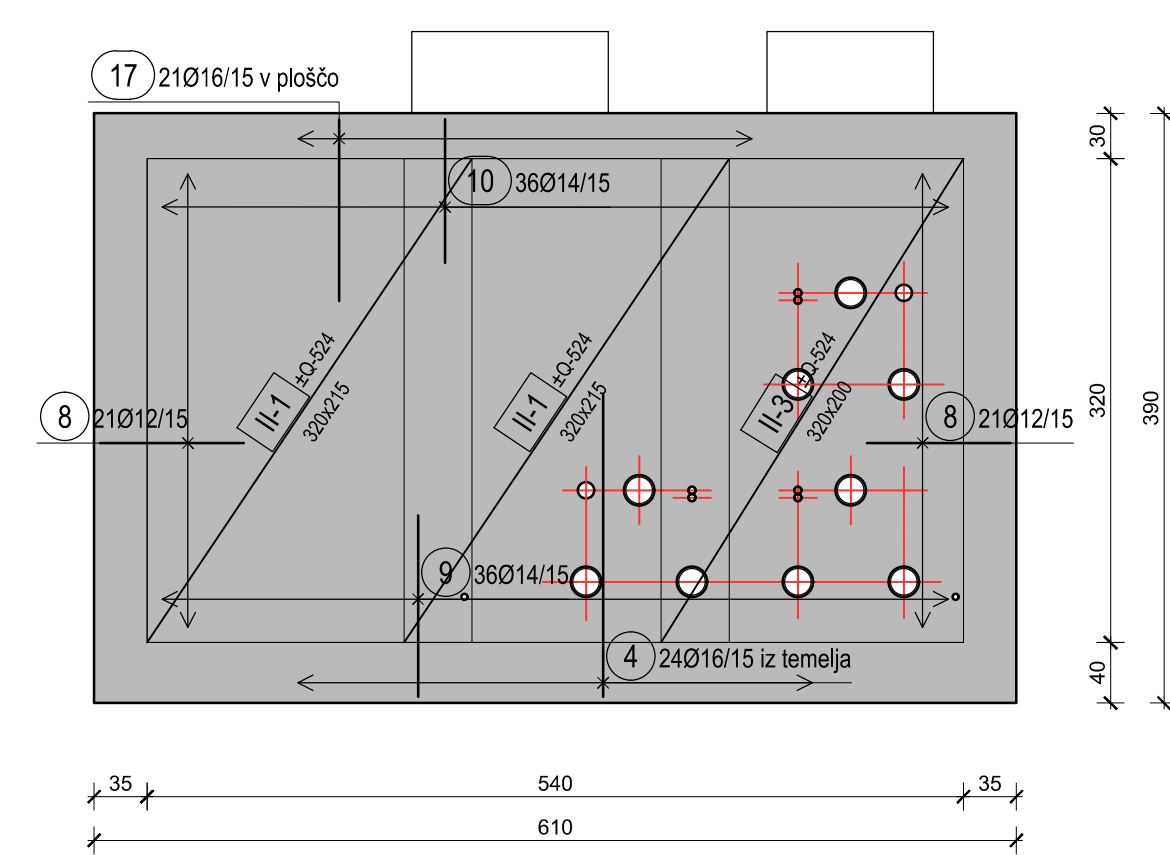

stena D

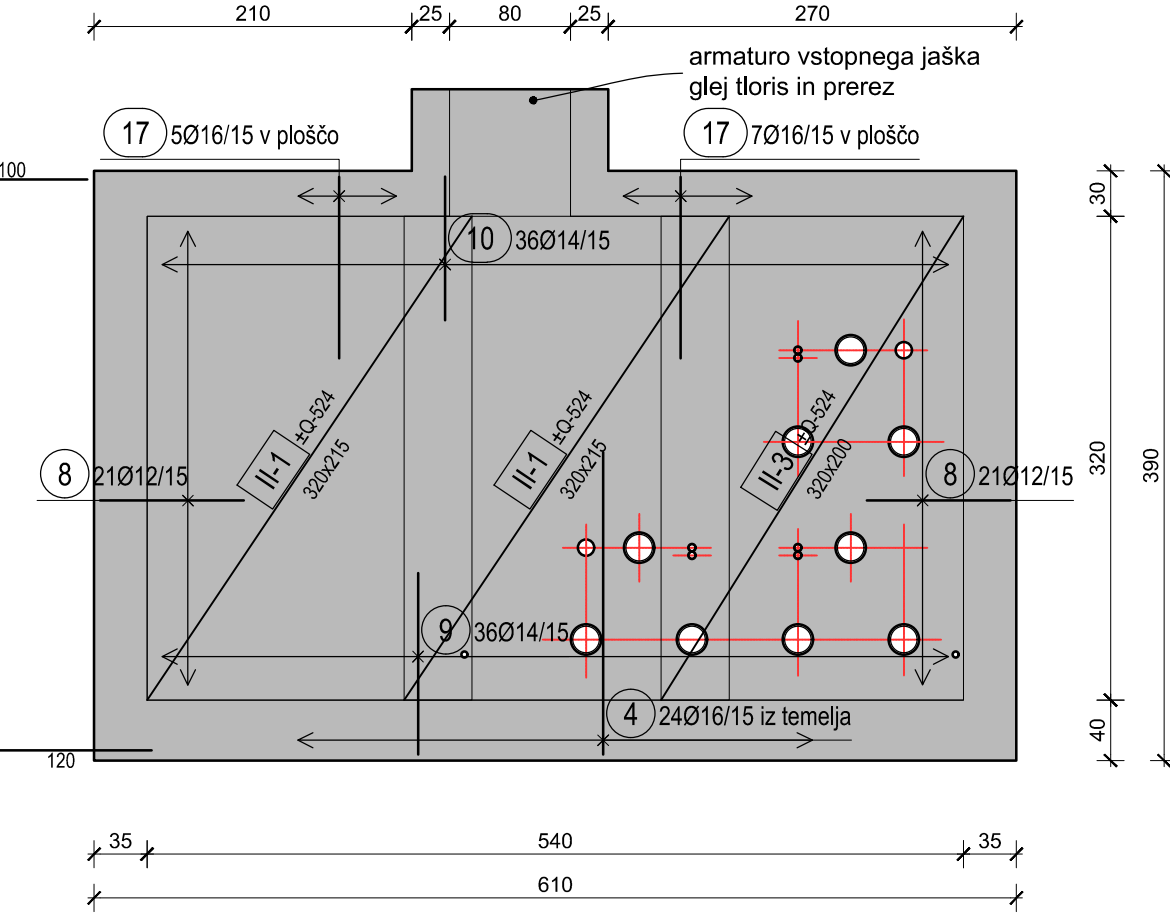

Jaški so izdelani iz vodotesnega armiranega betona
C 30/37, XC4, PV-II, D_{max}=16 mm, po SIST EN 206 in SIST 1026, SIST
EN 1992-1-1, zaščitni sloj minimalno 4 cm,
izvedbeni razred 2 po SIST EN 13670 in NAD,
tolerančni razred 1 po SIST EN 13670 in NAD:
obdelava vidnih opaženih površin po SIST EN 13670 in NAD: enostavna VB 2
Tampon pod jaški je potrebno utrditi na elastičnost min. E= 60 MPa.
podložni beton: C12/15-X0
armatura: B500B

Pri izvedbi je treba upoštevati tudi zahteve in podatke iz načrtov elektro instalacij!

specifikacija armature list št. 1-8

ARMATURO PRILAGODITI DEJANSKEMU STANJU IZVRTIN POVRTAVANJA !

Sprememba:		Opis spremembe:		Datum spr.:		Podpis:	
Investitor:		Gradnja/Objekt:		Del objekta/sistem:		Vista načrta:	
Projektant:		IBE, d.d., svetovanje, projektiranje in inženiring Ljubljana, Slovenija		110 kV povezava med RTP PCL in RTP Center		3 NAČRT GRADBENIH KONSTRUKCIJ IN DRUGI GRADBENI NAČRTI	
Vodja projekta:		Tomaž Štrumbelj, univ. dipl. inž. el.		Ident. št.:		Vsebinska risba (dokumenta):	
Podobaščeni inženir:		Slavko Modic, univ. dipl. inž. grad.		G-0165		Jašek KJA2 Tloris talne in krovne plošče, stene A, B, C in D Risba armature	
Izdal:		/		/		Številka projekta: DR09-A572/164	
Datum izdelave:		Junij 2020		Merilo: 1:50		Vista projekta: PZ1	
						Stran/Št. strani: 1/1	
						Identifikacijska oznaka: D.K.0.9-7.7.0.0.5	

Del objekta: KABELSKI JAŠEK KJA2

DK09---7G7004, 7G7005

Seznam armature

stran 1/8

Palice - specifikacija

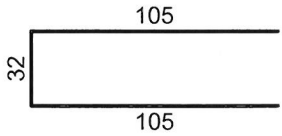
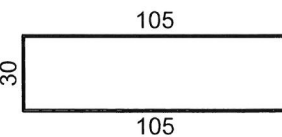
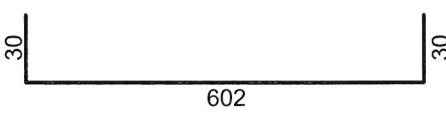
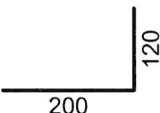
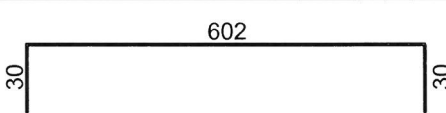
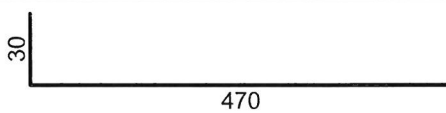
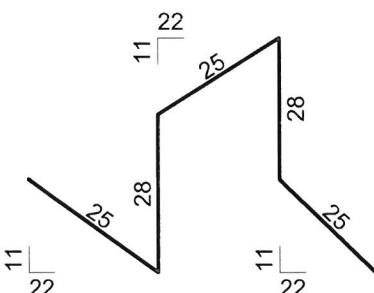
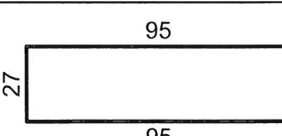
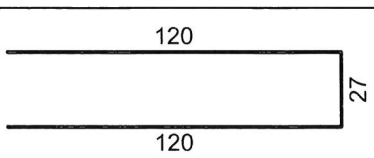
ozn	oblika in mere [cm]	Ø	lg [m]	n [kos]	lg _n [m]	Opomba
KABELSKI JAŠEK KJA2 (1 kos)						
1		16	2.42	108	261.36	
2		16	2.40	72	172.80	
3		14	6.62	40	264.80	
4		16	3.20	130	416.00	
5		16	6.62	16	105.92	
6		16	5.00	32	160.00	
7		12	1.31	170	222.70	
8		12	2.17	168	364.56	
9		14	2.67	168	448.56	

Del objekta: KABELSKI JAŠEK KJA2

DK09---7G7004, 7G7005

Seznam armature

stran 2/8

Palice - specifikacija

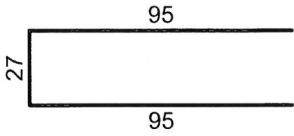
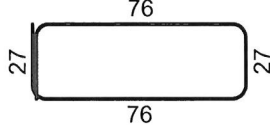
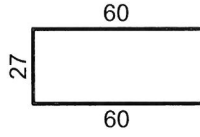
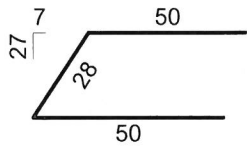
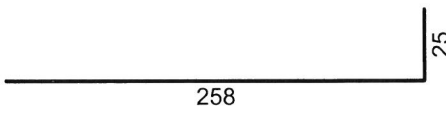
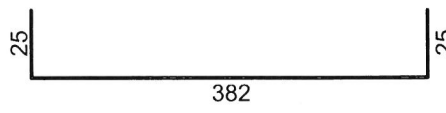
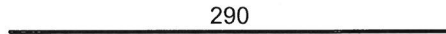
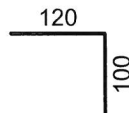
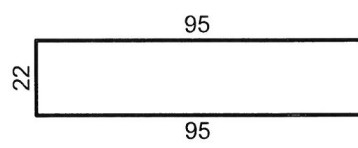
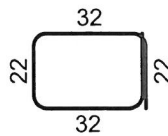
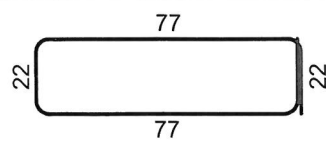
ozn	oblika in mere [cm]	Ø	lg [m]	n [kos]	lgn [m]	Opomba
10		14	2.17	178	386.26	
11		10	2.33	8	18.64	
12		10	1.47	8	11.76	
13		10	1.28	16	20.48	
14		16	2.83	6	16.98	
15		16	4.32	32	138.24	
16		16	2.90	6	17.40	
17		16	2.20	100	220.00	
18		14	2.12	103	218.36	
19		10	1.30	114	148.20	
20		10	2.20	8	17.60	



Del objekta: KABELSKI JAŠEK KJA2

DK09---7G7004, 7G7005

Seznam armature

stran 3/8

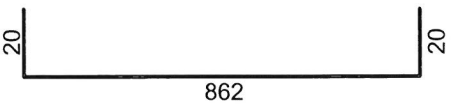
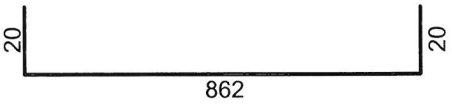
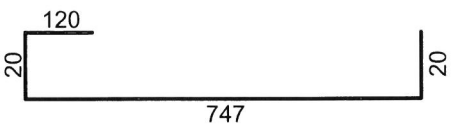
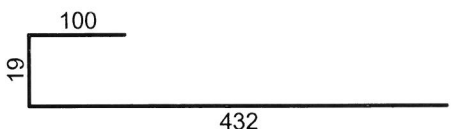
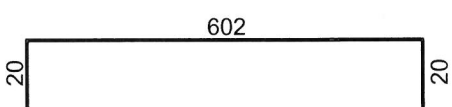
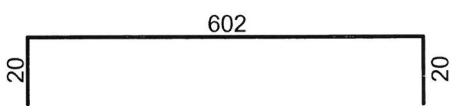
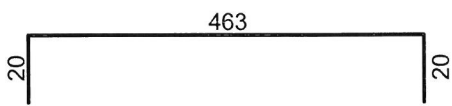
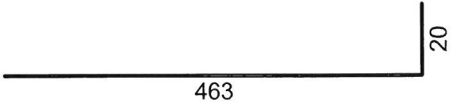
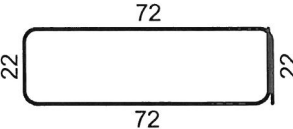
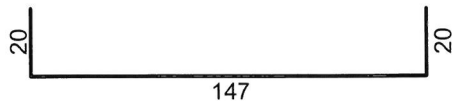
Palice - specifikacija

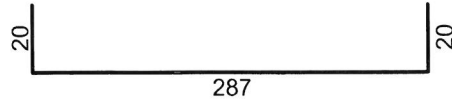
ozn	oblika in mere [cm]	Ø	lg [m]	n [kos]	lgn [m]	Opomba
21		18	9.02	21	189.42	
22		16	9.02	25	225.50	
23		18	9.07	5	45.35	
24		16	5.51	8	44.08	
25		16	6.42	19	121.98	
26		18	6.42	40	256.80	
27		16	5.03	15	75.45	
28		12	4.83	15	72.45	
29		10	2.10	16	33.60	
30		12	1.87	2	3.74	
31		12	2.67	10	26.70	
32		16	3.27	6	19.62	

Del objekta: KABELSKI JAŠEK KJA2

DK09---7G7004, 7G7005

Seznam armature

stran 4/8

Palice - specifikacija

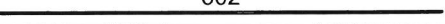
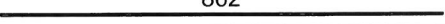
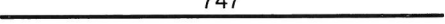
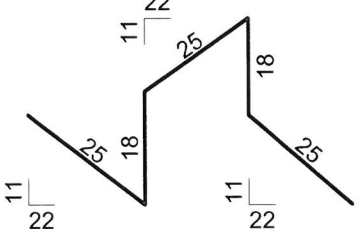
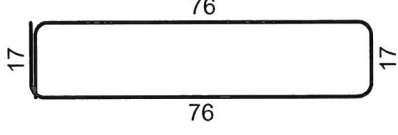
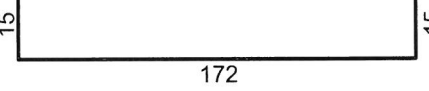
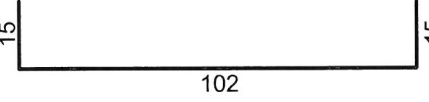
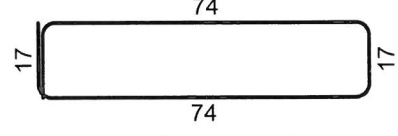
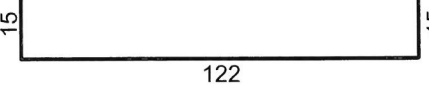
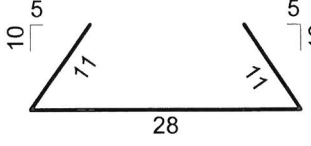
ozn	oblika in mere [cm]	Ø	lg [m]	n [kos]	lgn [m]	Opomba
33		12	6.02	27	162.54	
34		12	8.62	24	206.88	
35		12	7.47	5	37.35	
36		12	1.11	150	166.50	
37		10	2.03	64	129.92	
38		10	2.02	24	48.48	
39		10	1.32	24	31.68	
40		10	1.99	30	59.70	
41		12	1.52	24	36.48	
42		10	0.50	335	167.50	

Projekt: 110kV povezava med RTP PCL in RTP Center			
Del objekta: KABELSKI JAŠEK KJA2			
DK09---7G7004, 7G7005			
Seznam armature			stran 5/8
Palice - izvleček			
Ø [mm]	lg [m]	Teža enote [kg/m']	Teža [kg]
RA2, Ø ≤ 12 mm			
10	687.56	0.63	435.23
12	1299.90	0.91	1184.21
Skupaj (RA2, Ø ≤ 12 mm)			1619.43
RA2, Ø > 12 mm			
14	1317.98	1.24	1636.93
16	1995.33	1.62	3234.43
18	491.57	2.05	1007.72
Skupaj (RA2, Ø > 12 mm)			5879.08
Skupaj			7498.51

Projekt: 110kV povezava med RTP PCL in RTP Center							
Del objekta: KABELSKI JAŠEK KJA2							
DK09---7G7004, 7G7005							
Seznam armature						stran 6/8	
Mreže - specifikacija							
Pozicija	Oznaka mreže	B [cm]	L [cm]	n	Teža enote [kg/m2]	Skupna teža [kg]	Opomba
KABELSKI JAŠEK KJA2 (1 kos)							
I-1	Q-785	215	540	8	12.34	1146.14	
I-2	Q-785	120	540	2	12.34	159.93	
II-1	Q-524	215	320	24	8.32	1373.80	
II-2	Q-524	120	320	4	8.32	127.80	
II-3	Q-524	200	320	4	8.32	212.99	
Skupaj						3020.65	

Del objekta: KABELSKI JAŠEK KJA2**DK09---7G7004, 7G7005****Seznam armature****stran 7/8**

Mreže - izvleček

Oznaka mreže	B [cm]	L [cm]	n	Teža enote [kg/m2]	Skupna teža [kg]	Neto vgrajena teža [kg]
Q-785	215	600	10	12.34	1591.86	1306.07
Q-524	215	600	32	8.32	3434.50	1714.59
Skupaj					5026.36	3020.65

Del objekta: KABELSKI JAŠEK KJA2

DK09---7G7004, 7G7005

Seznam armature

stran 8/8

Mreže - načrt razreza

KABELSKI JAŠEK KJA2

Q-785 (600 cm x 215 cm)

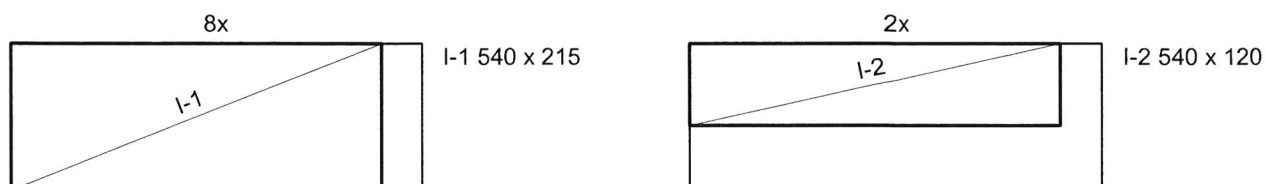

Q-524 (600 cm x 215 cm)

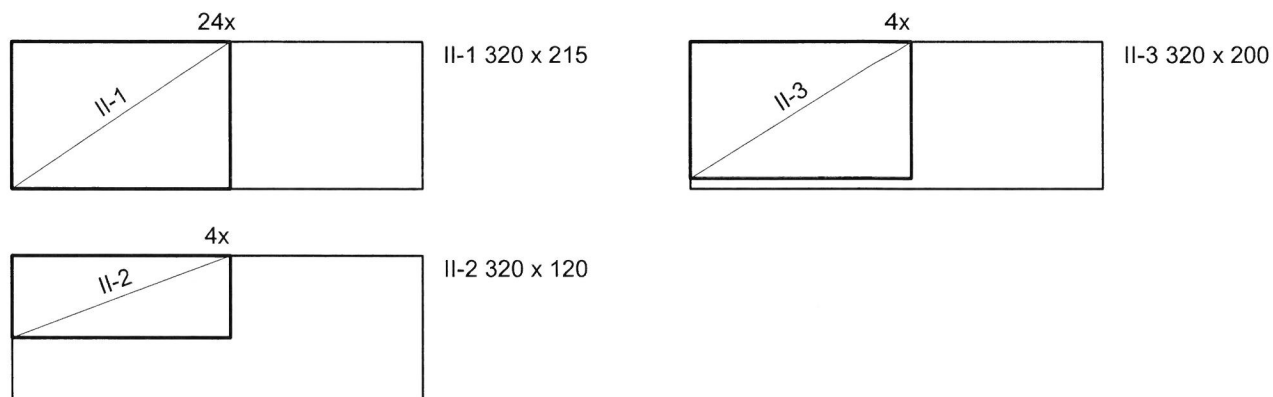

Jašek KJA3 (10,00 x 3,50 x 6,75m), kom 1
tloris

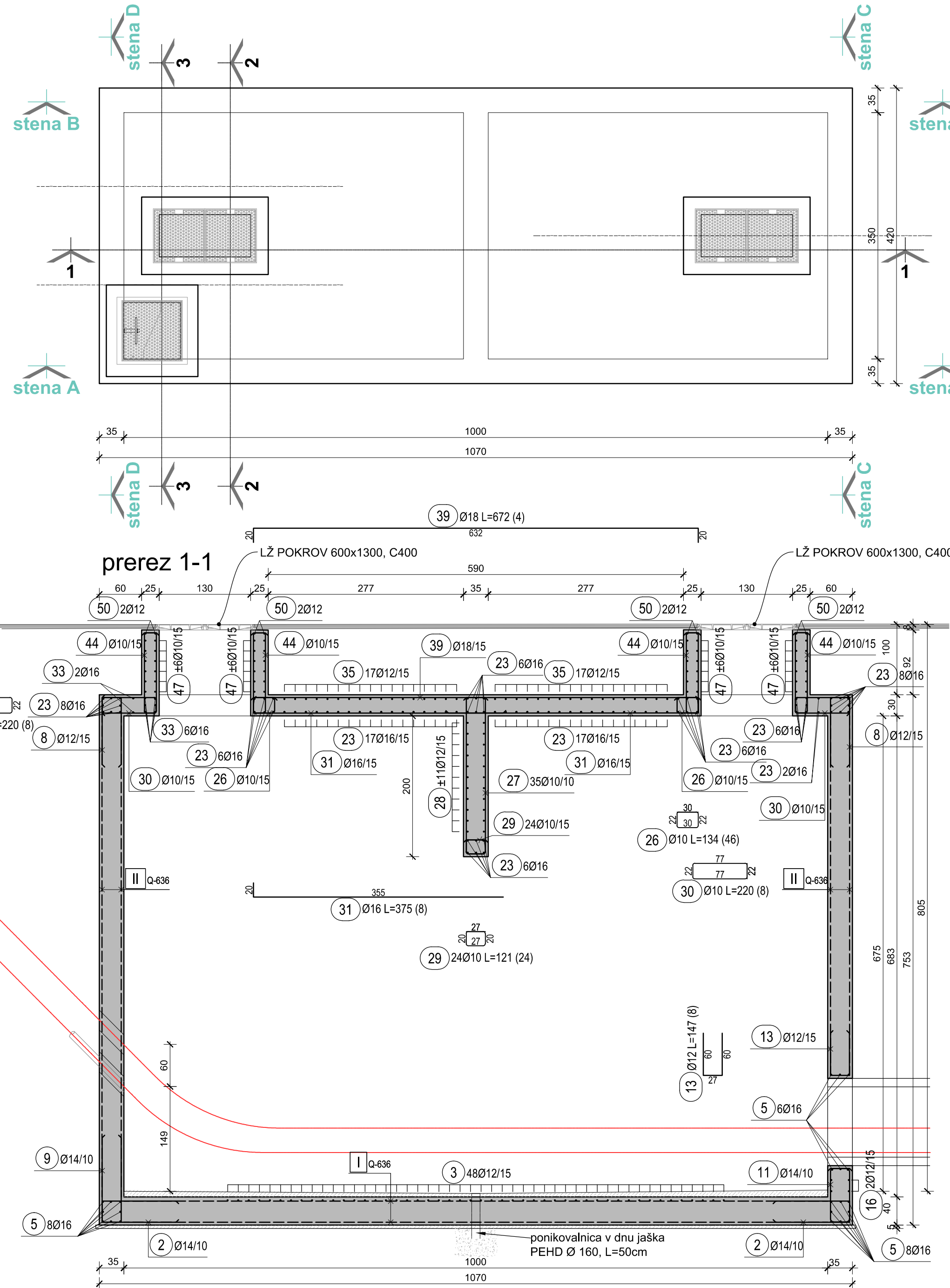

tloris talne plošče

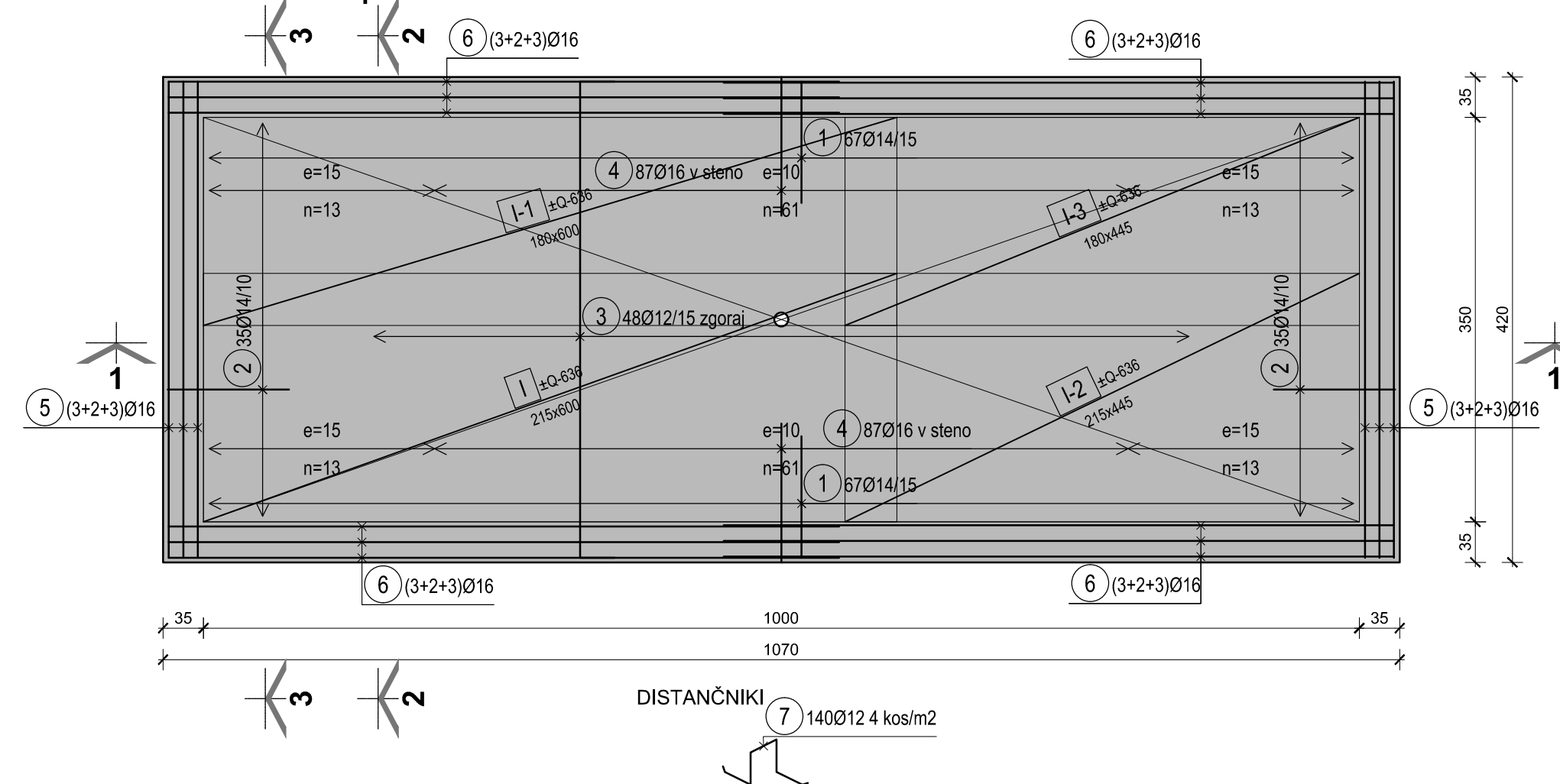

tlorisni prerez jaška

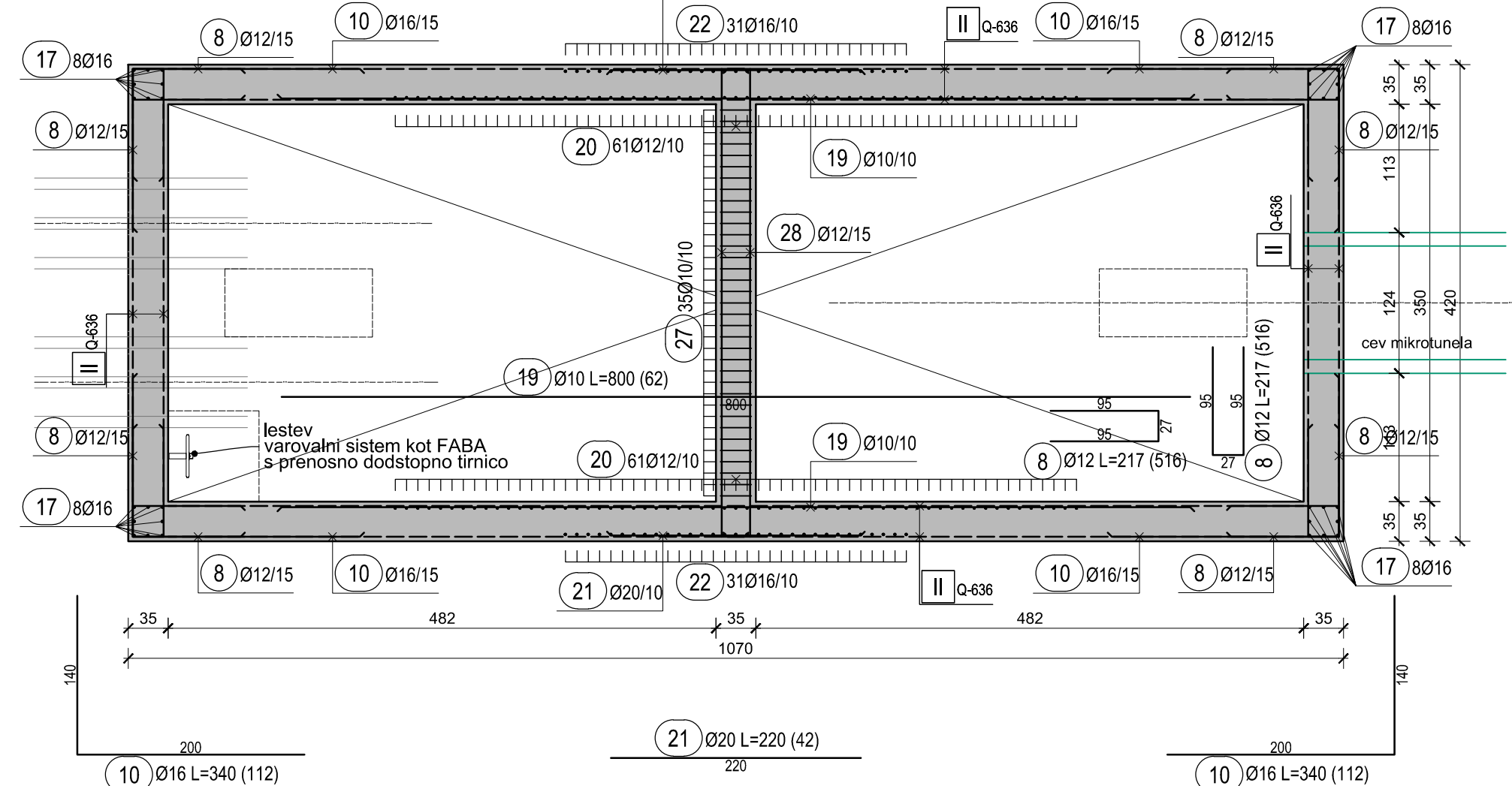

prerez 2-2

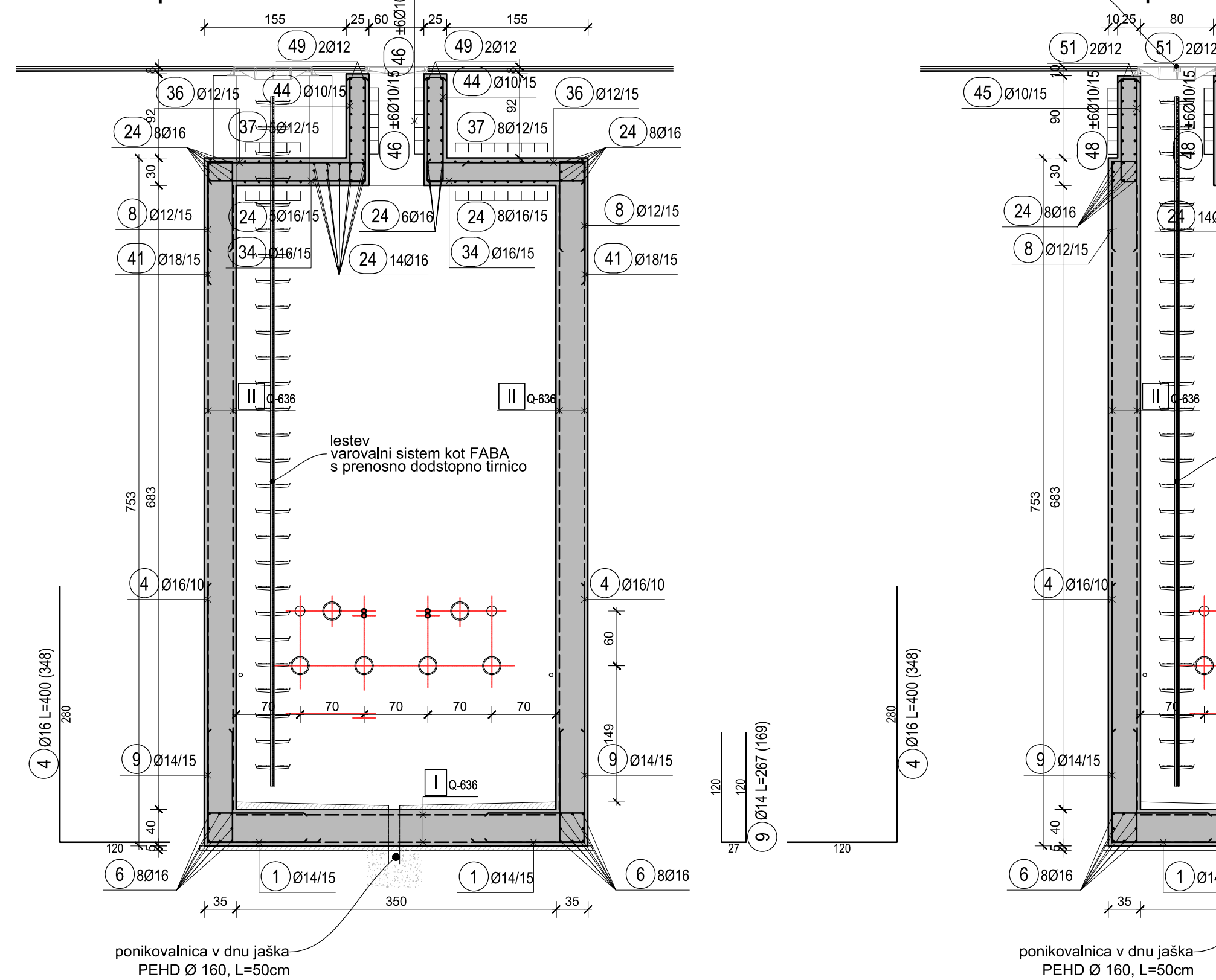

prerez 3-3

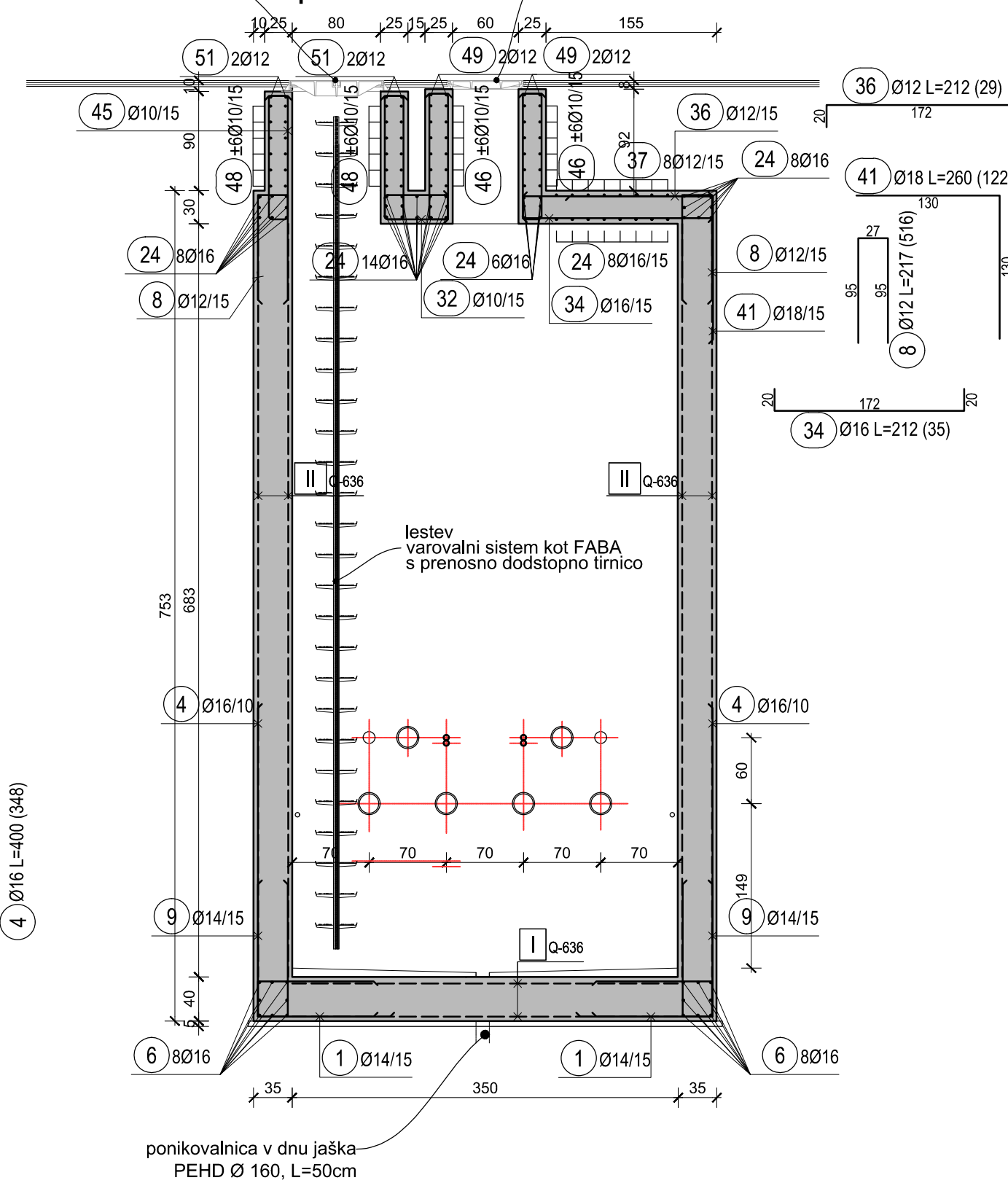

tloris krovne plošče - armatura spodaj

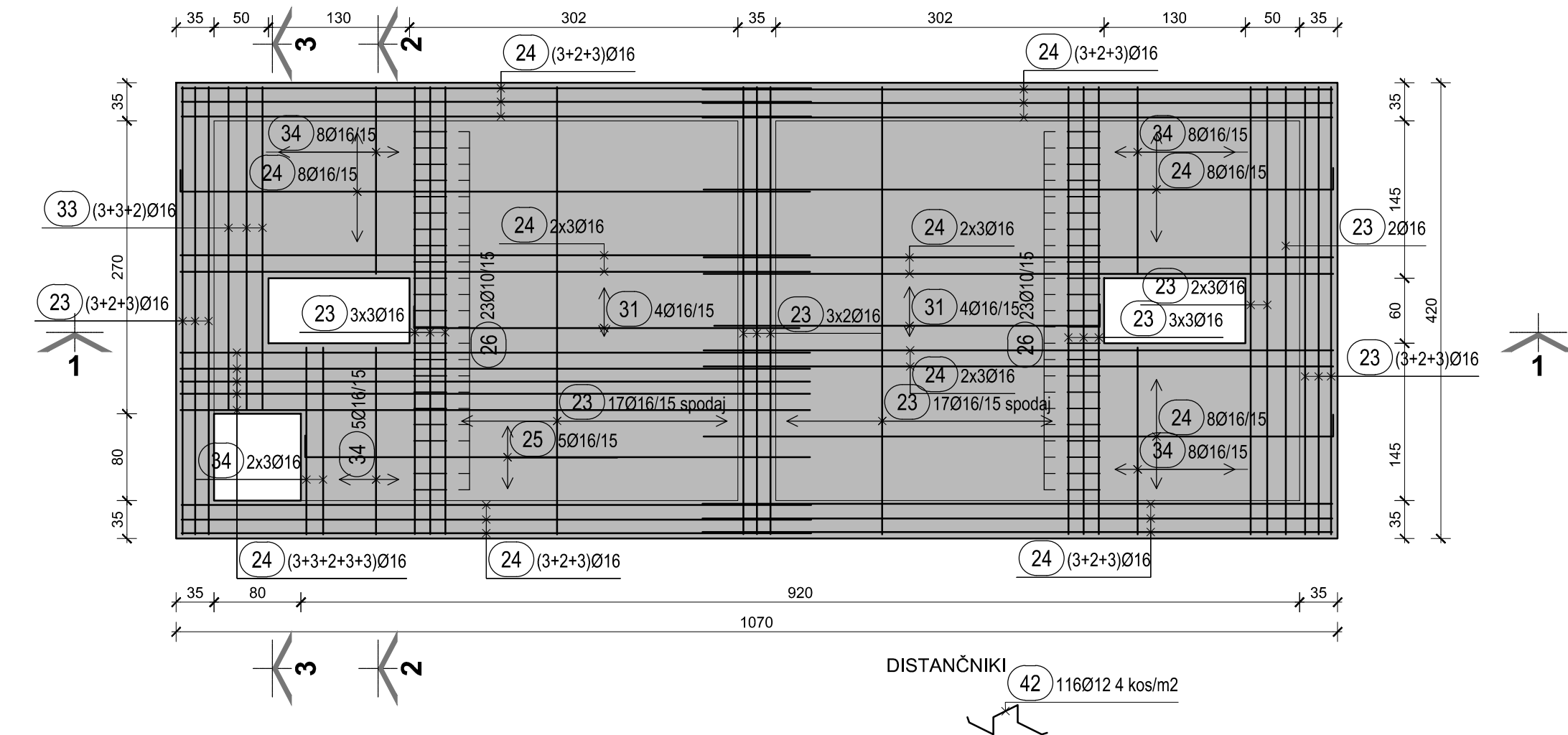

tloris krovne plošče - armatura zgoraj

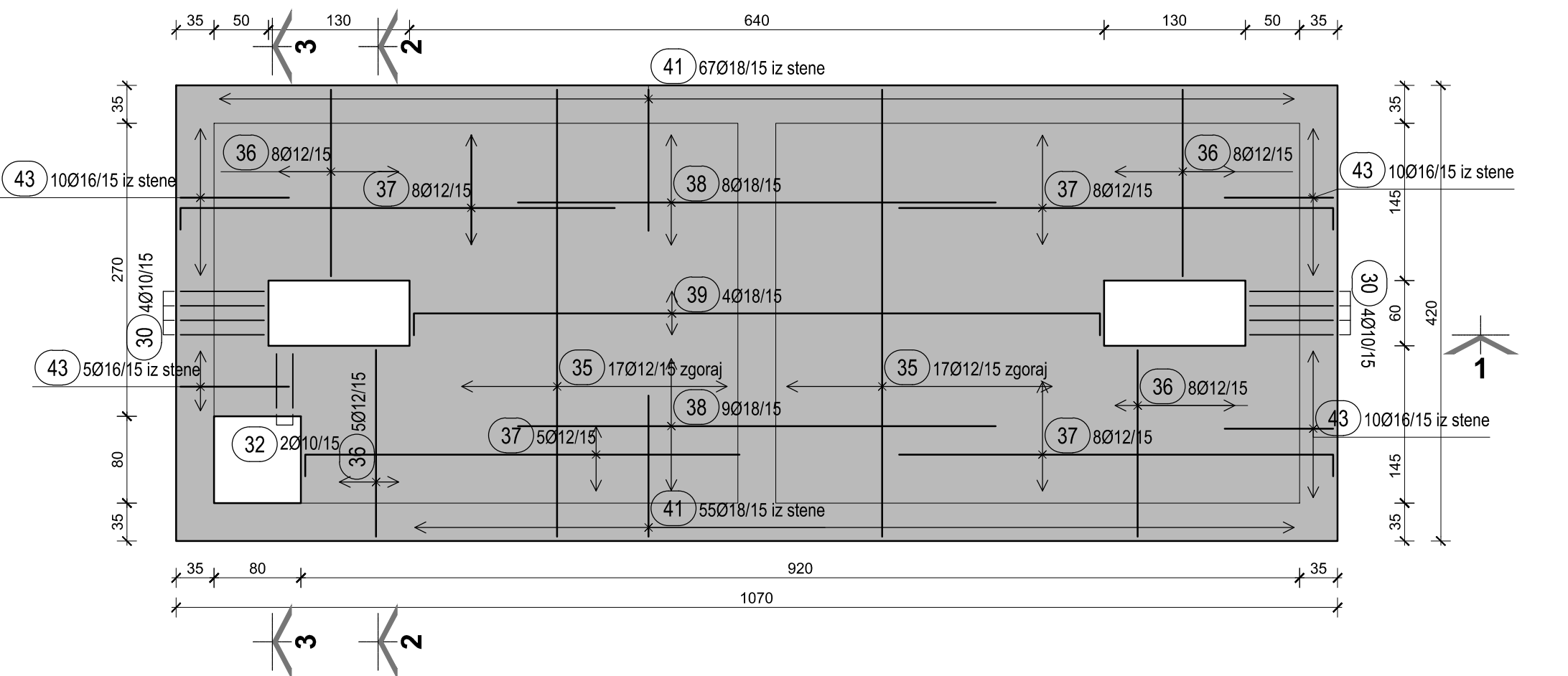

tloris - vstopni jaški

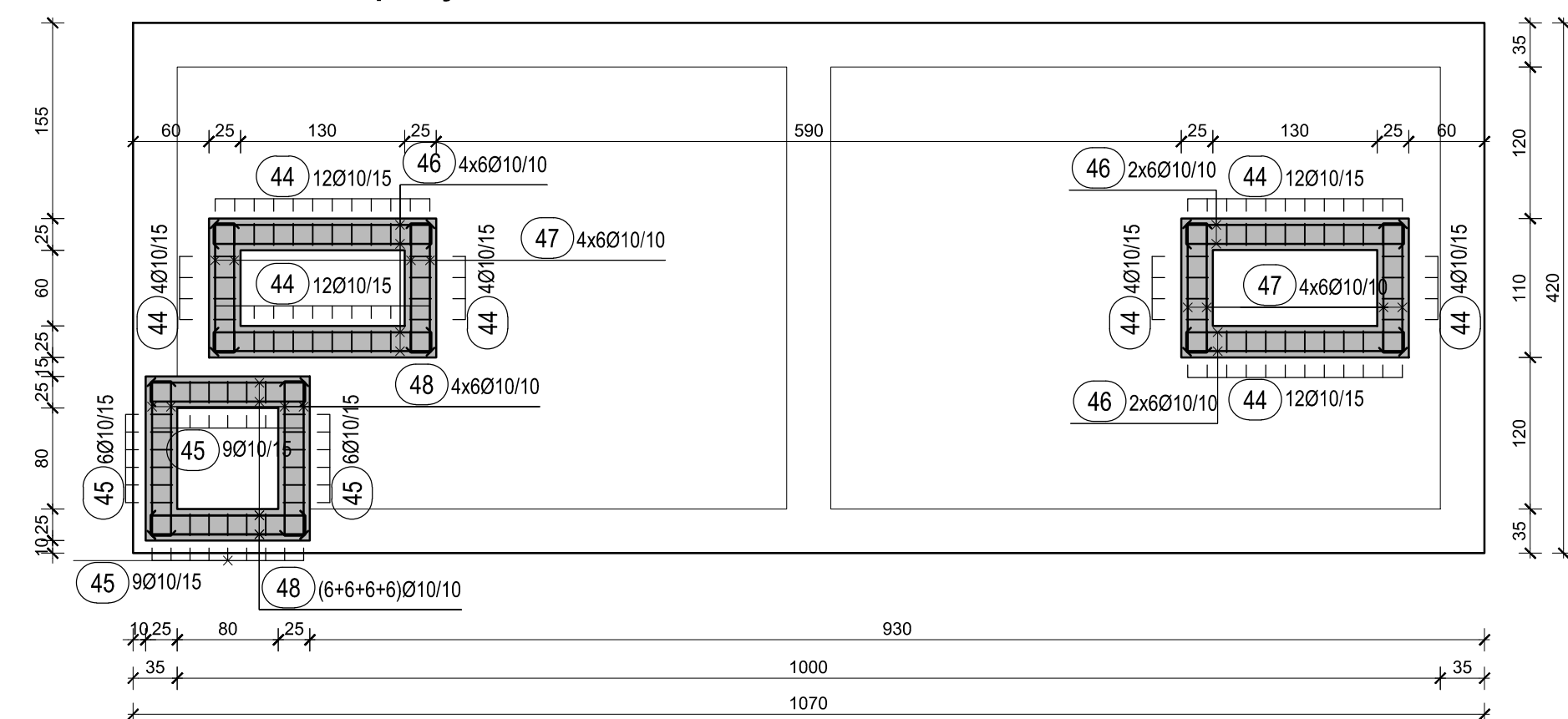

tloris - vstopni jaški
zgornja armatura

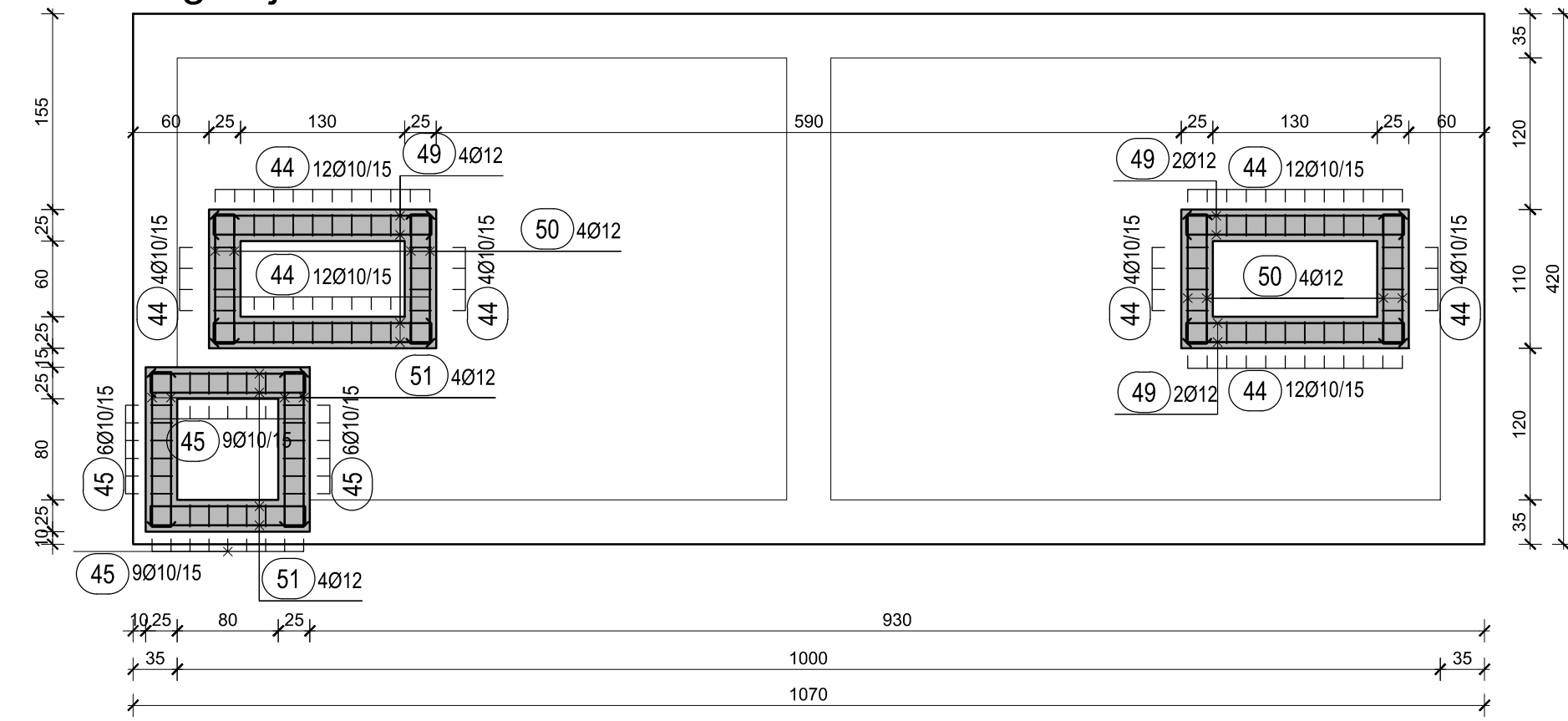

DETALJ TESNENJA
CEVI V STENI JAŠKA
M 1:10

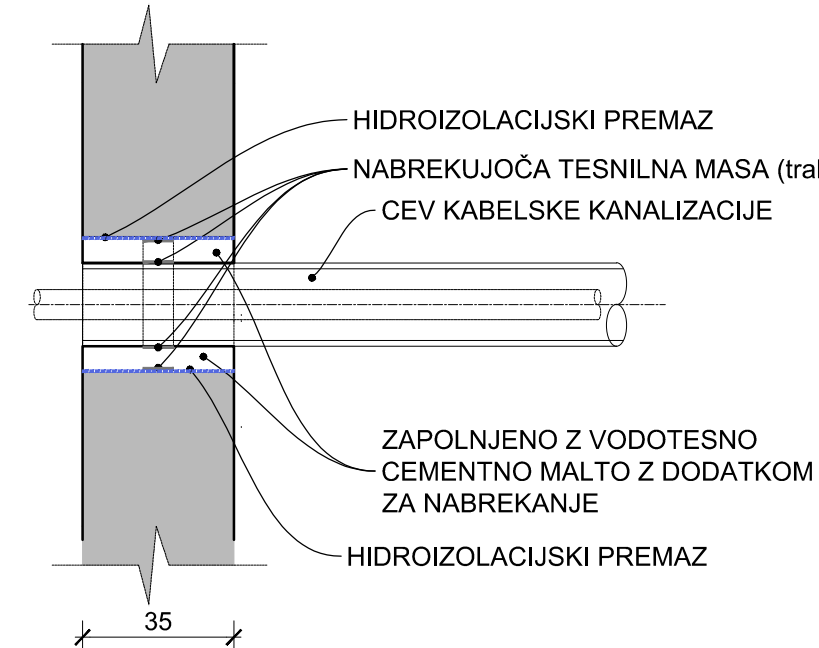

Jaški so izdelani iz vodotesnega armiranega betona
C 30/37, XC4, PV-II, Dmax=16 mm, po SIST EN 206 in SIST 1026, SIST
EN 1992-1-1, zaščitni sloj minimalno 4 cm,
izvedbeni razred 2 po SIST EN 13670 in NAD,
tolerančni razred 1 po SIST EN 13670 in NAD:
obdelava vidnih opaženih površin po SIST EN 13670 in NAD: enostavna VB 2
Tampori pod jaški je potrebno ugotoviti na elastičnost min. E=60 MPa.
podložni beton: C12/15-X0
armatura: B500B

Pri izvedbi je treba upoštevati tudi zahteve in podatke iz načrtov elektro instalacij!

specifikacija armature list št. 1-11

ARMATURO PRILAGODITI DEJANSKEMU STANJU IZVRTIN POVRTAVANJA!

Sprejembenec: Opiš sprejembenca:		Datum spr.: Projekt:	
Investitor: ELEKTRO LJUBLJANA		Gradnja/Objekt: 110 kV povezava med RTP PCL in RTP Center	
Projektant: IBE, d.d., svetovanje, projektiranje in inženiring Ljubljana, Slovenija		Del objekta/sistem: /	
Vzorca: /		Vrsta načrta: 3 NAČRT GRADBENIH KONSTRUKCIJ IN DRUGI GRADBENI NAČRTI	
Ime in priimek: Tonaž Štrumbelj, univ. dipl. inž. grad.		Ident. št.: E-1282	
Vodja projekta: Tonaž Štrumbelj, univ. dipl. inž. grad.		Vodja projekta: Tonaž Štrumbelj, univ. dipl. inž. grad.	
Datum izdaje: junij 2020		Datum izdaje: junij 2020	
Merk: 1:50		Merk: 1:50	
Identifikacijska oznaka: D K 0 9 - - - 7 G 7 0 0 6		Identifikacijska oznaka: D K 0 9 - - - 7 G 7 0 0 6	

stena A - armatura znotraj

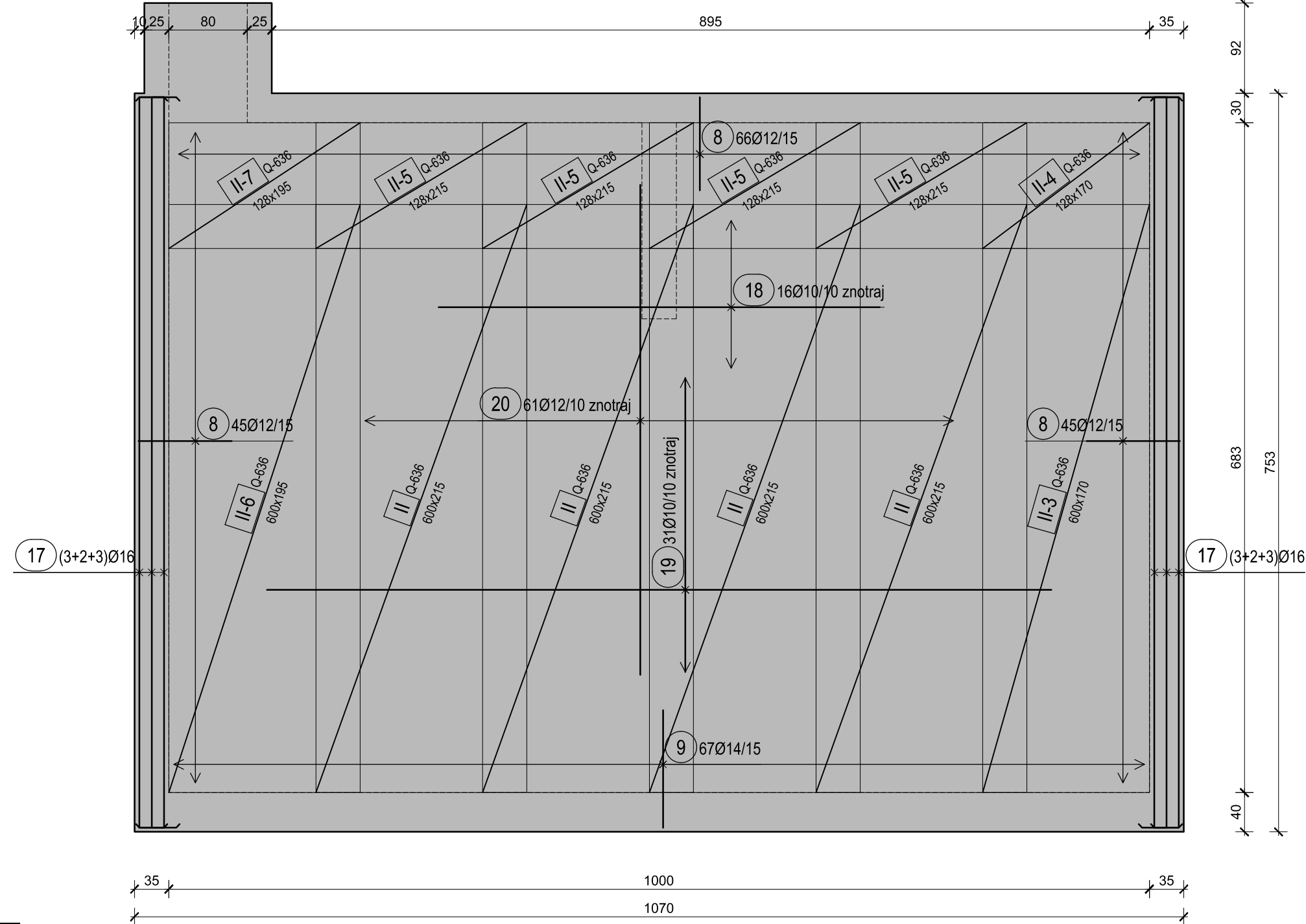

stena B - armatura znotraj

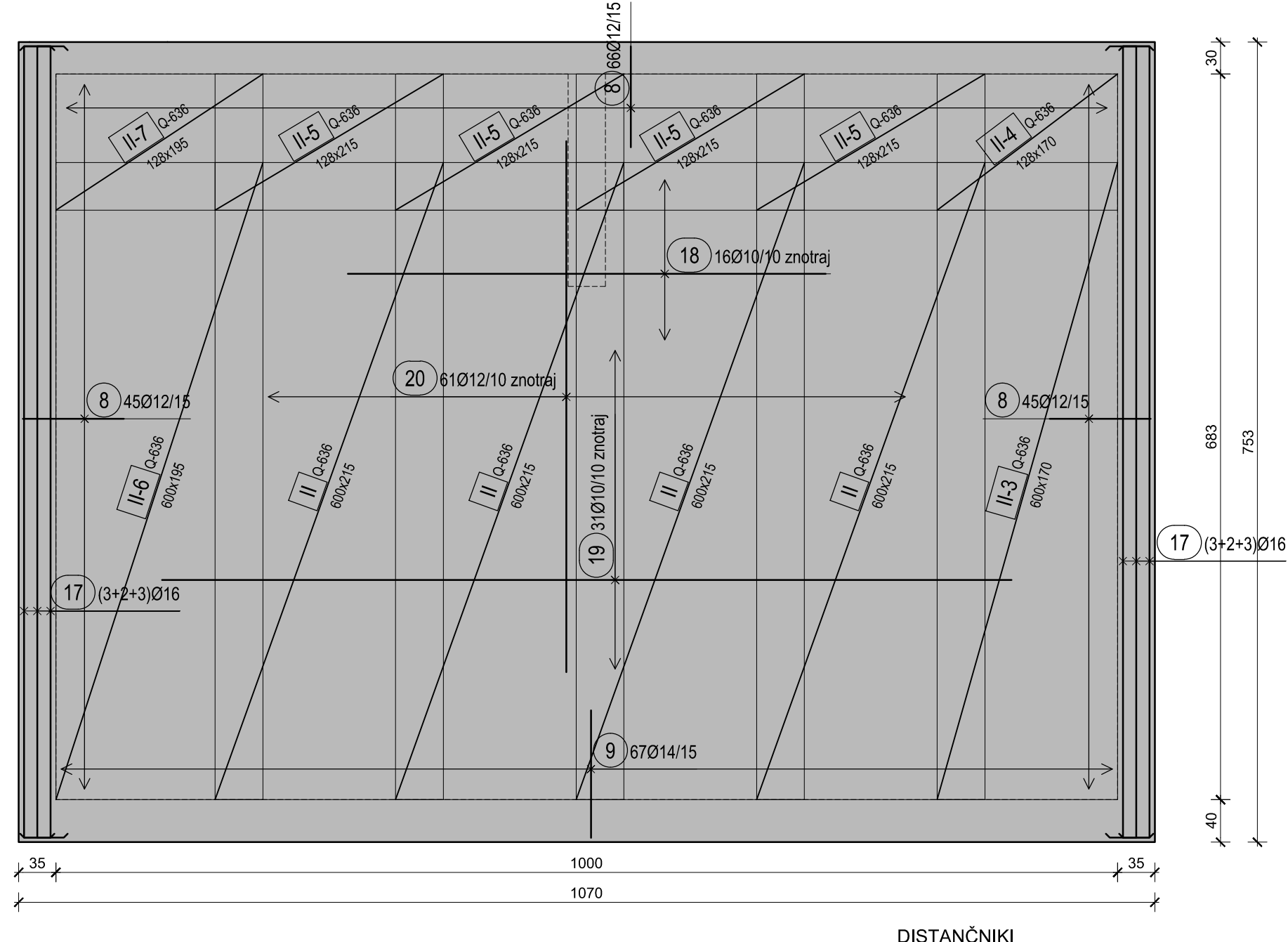

stena C

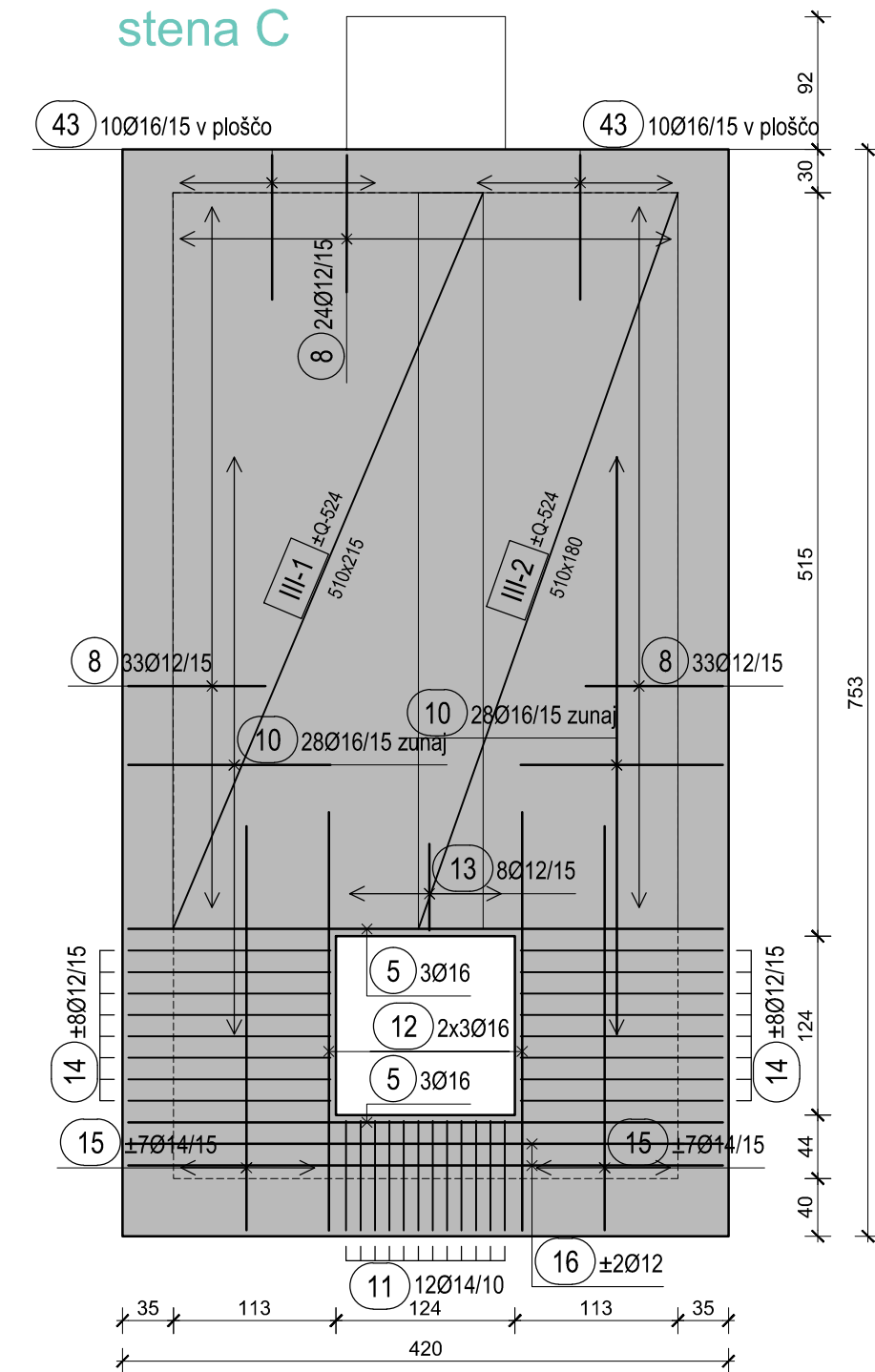

DETALJ TESNENJA
CEVI V STENI JAŠKA
M 1:10

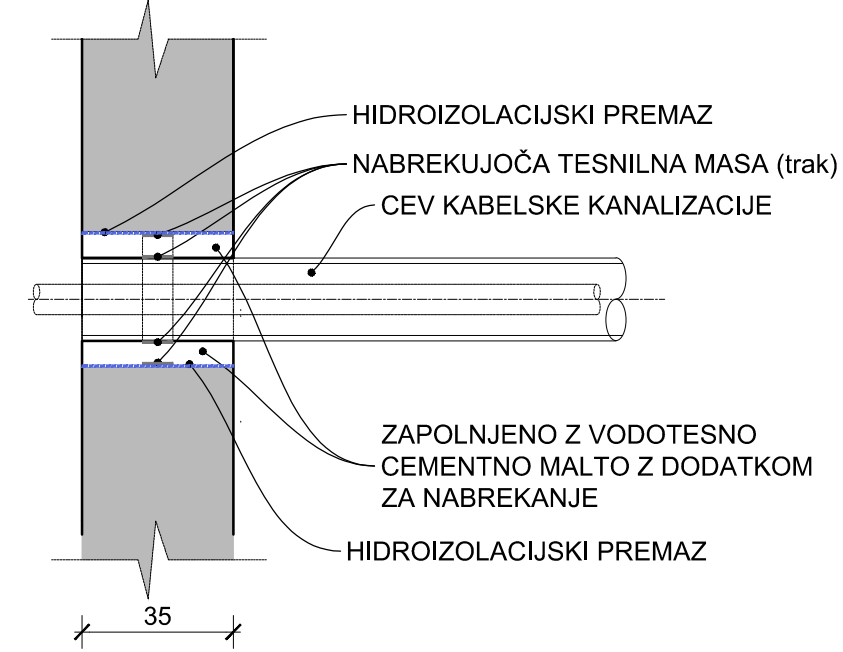

Jaški so izdelani iz vodotesnega armiranega betona
C 30/37, XC4, PV-II, Dmax=16 mm, po SIST EN 206 in SIST 1026, SIST
EN 1992-1-1, zaščitni sloj minimalno 4 cm,
izvedbeni razred 2 po SIST EN 13670 in NAD,
tolerančni razred 1 po SIST EN 13670 in NAD:
obdelava vidnih opaženih površin po SIST EN 13670 in NAD: enostavna VB 2
Tampon pod jaški je potrebno ugotoviti na elastičnost min. E= 60 MPa.
podložni beton: C12/15-X0
armatura: B500B

Pri izvedbi je treba upoštevati tudi zahteve in podatke iz načrtov elektro instalacij!

specifikacija armature list št. 1-11

ARMATURO PRILAGODITI DEJANSKEMU STANJU IZVRTIN POVRTAVANJA !

stena A - armatura zunaj

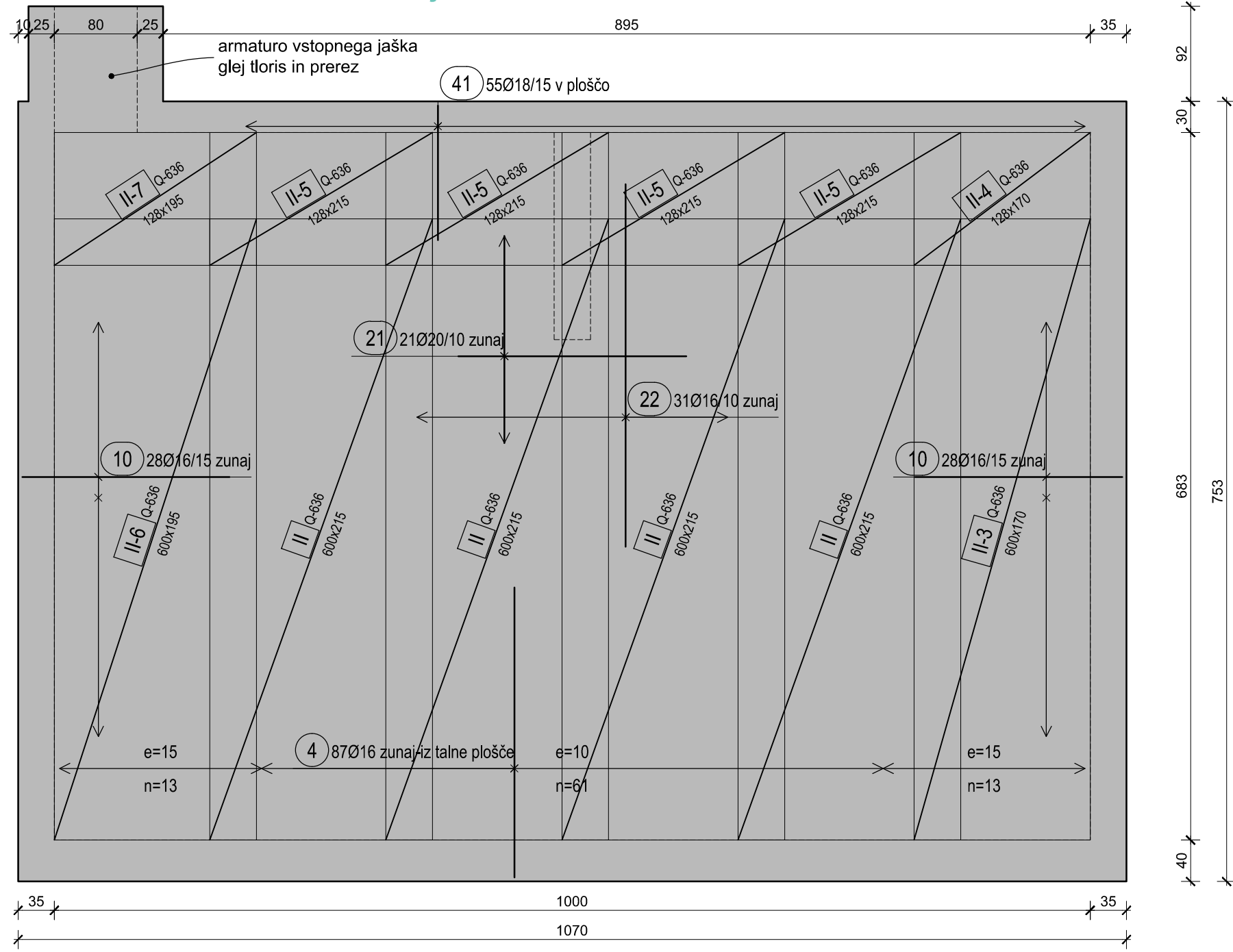

stena B - armatura zunaj

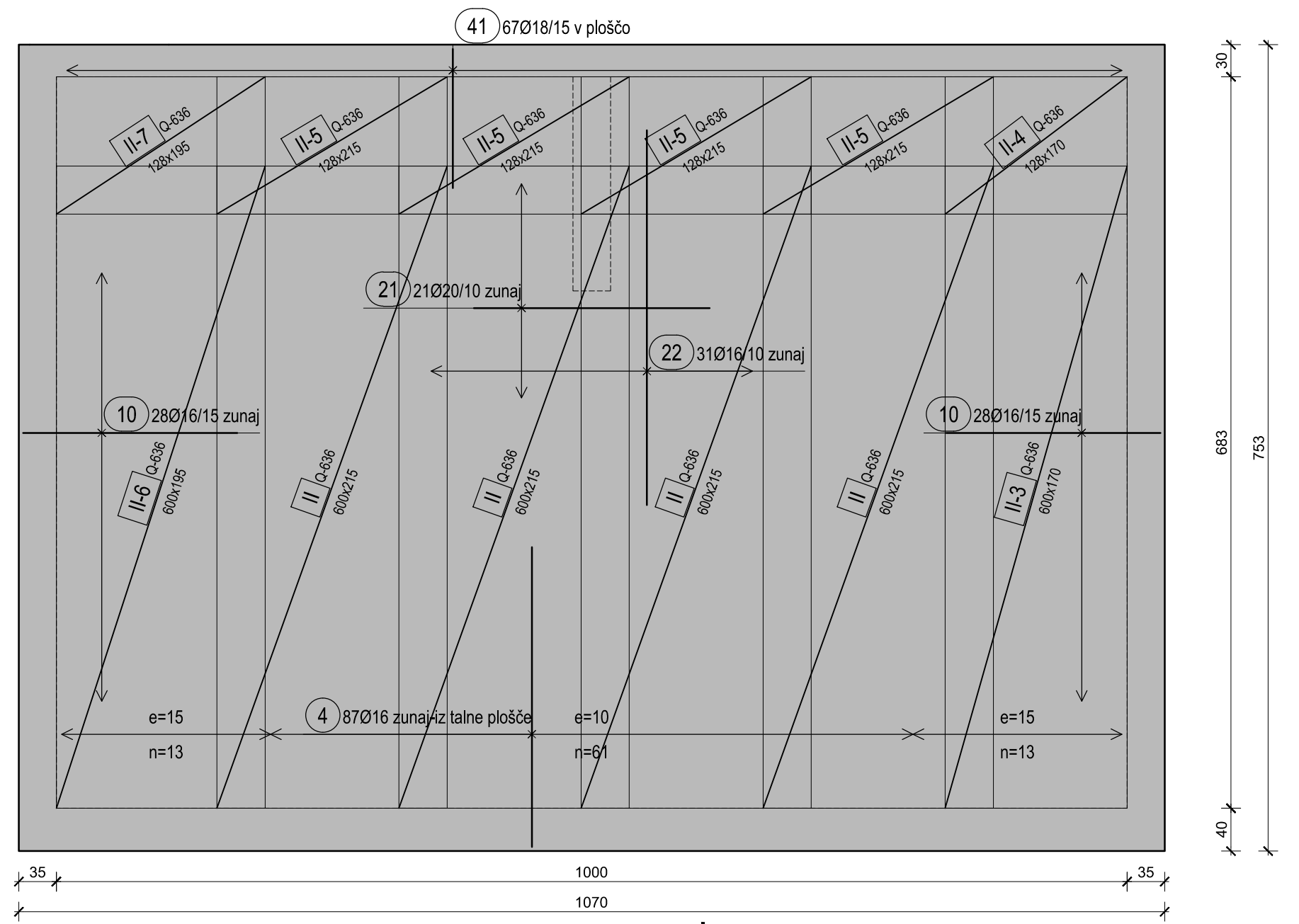

stena D

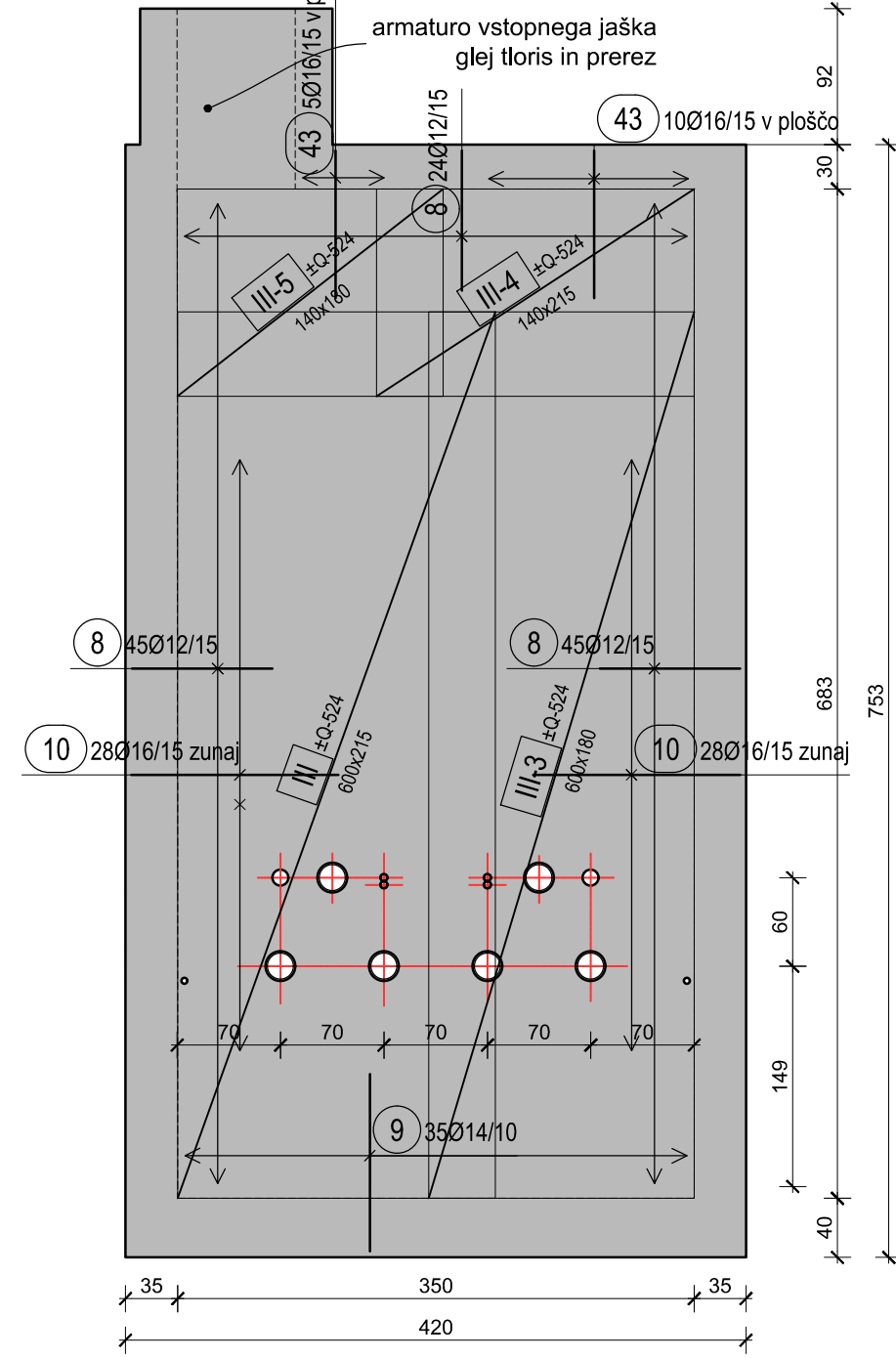

Sprememba:		Opis spremembe:		Datum spr.:		Podpis:	
Investitor:		Gradnja/Objekt:		110 kV povezava med RTP PCL in RTP Center			
Projektant:		Del objekta/sistem:		/			
/		Vrsta načrta:		3 NAČRT GRADBENIH KONSTRUKCIJ IN DRUGI GRADBENI NAČRTI			
Vodja projekta:		Inženir:		Jašek KJA3		Vrsta projekta:	
Poblaščen inženir:		Grad.		Stene A, B, C in D		Stran/strani:	
Izdelal:		/		Rišba armature		1/1	
Datum izdelave:		junij 2020		Merilo:		1:50	
Identifikacijska oznaka:		DK09-A572/164		Identifikacijska oznaka:		DK09-770065007-jasek KJA3-armatura.dwg	

© IBE d.d.
Vse avtorske pravice, ki niso
s pogodbo izrecno prenesene
na naročnika, so pridržane.

Del objekta: KABELSKI JAŠEK KJA3

DK09---7G7006, 7G7007

Seznam armature

stran 1/11

Palice - specifikacija

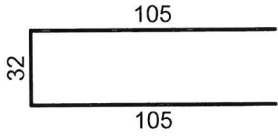
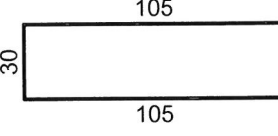
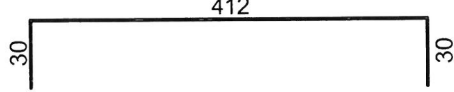
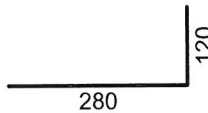
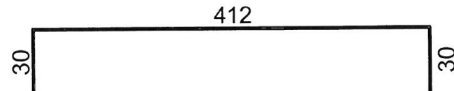
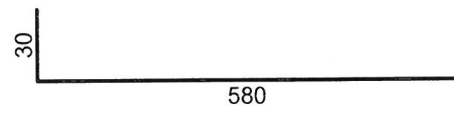
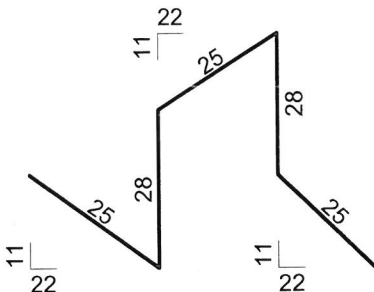
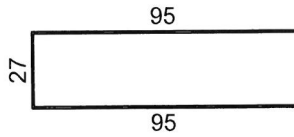
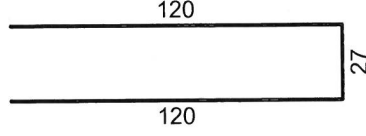
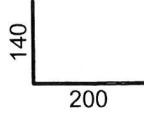
ozn	oblika in mere [cm]	Ø	lg [m]	n [kos]	lg _n [m]	Opomba
KABELSKI JAŠEK KJA3 (1 kos)						
1		14	2.42	134	324.28	
2		14	2.40	70	168.00	
3		12	4.72	48	226.56	
4		16	4.00	348	1392.00	
5		16	4.72	22	103.84	
6		16	6.10	32	195.20	
7		12	1.31	140	183.40	
8		12	2.17	516	1119.72	
9		14	2.67	169	451.23	
10		16	3.40	112	380.80	

Del objekta: KABELSKI JAŠEK KJA3

DK09---7G7006, 7G7007

Seznam armature

stran 2/11

Palice - specifikacija

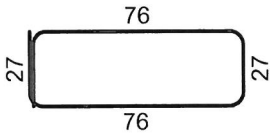
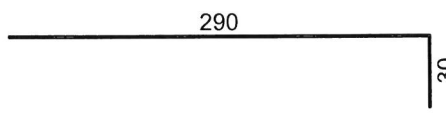
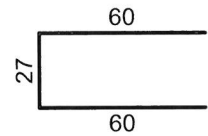
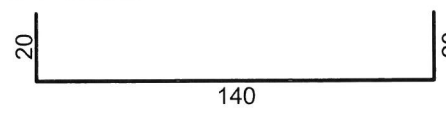
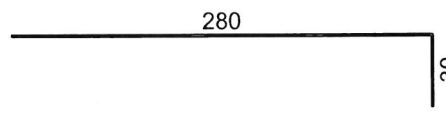
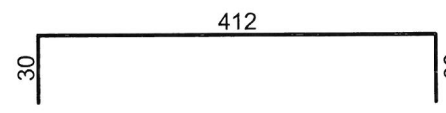
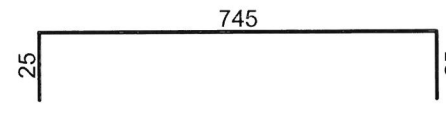
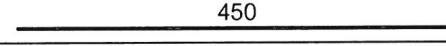
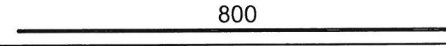
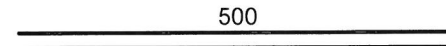
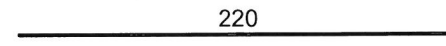
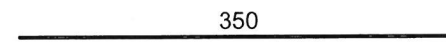
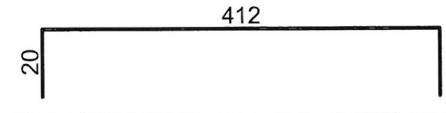
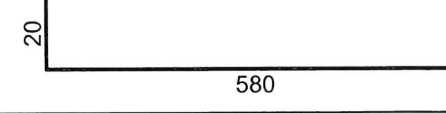
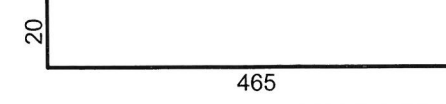
ozn	oblika in mere [cm]	Ø	lg [m]	n [kos]	lgn [m]	Opomba
11		14	2.33	12	27.96	
12		16	3.20	6	19.20	
13		12	1.47	8	11.76	
14		12	1.80	32	57.60	
15		14	3.10	28	86.80	
16		12	4.72	4	18.88	
17		16	7.95	32	254.40	
18		10	4.50	32	144.00	
19		10	8.00	62	496.00	
20		12	5.00	122	610.00	
21		20	2.20	42	92.40	
22		16	3.50	62	217.00	
23		16	4.52	82	370.64	
24		16	6.00	88	528.00	
25		16	4.85	5	24.25	

Del objekta: KABELSKI JAŠEK KJA3

DK09---7G7006, 7G7007

Seznam armature

stran 3/11

Palice - specifikacija

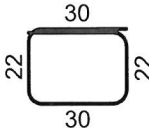
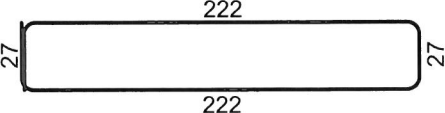
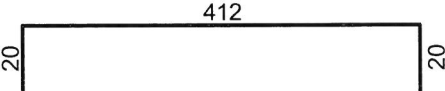
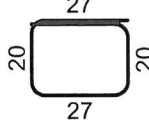
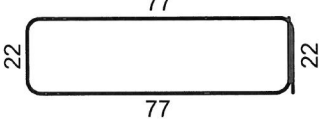
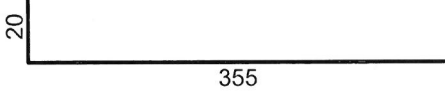
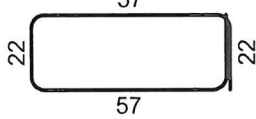
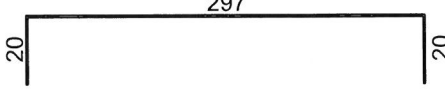
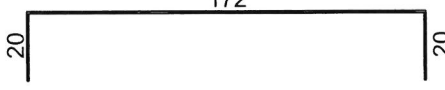
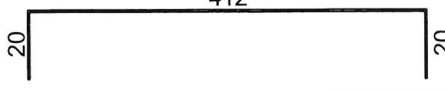
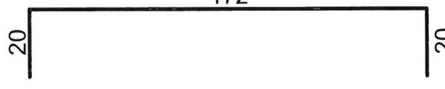
ozn	oblika in mere [cm]	Ø	lg [m]	n [kos]	lgn [m]	Opomba
26		10	1.34	46	61.64	
27		10	5.25	35	183.75	
28		12	4.52	22	99.44	
29		10	1.21	24	29.04	
30		10	2.20	8	17.60	
31		16	3.75	8	30.00	
32		10	1.80	2	3.60	
33		16	3.37	8	26.96	
34		16	2.12	35	74.20	
35		12	4.52	34	153.68	
36		12	2.12	29	61.48	



Del objekta: KABELSKI JAŠEK KJA3

DK09---7G7006, 7G7007

Seznam armature

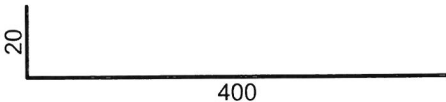
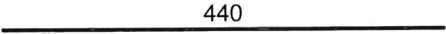
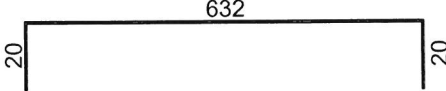
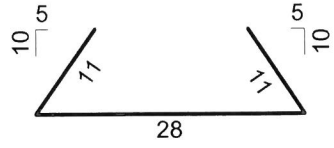
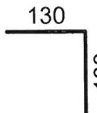
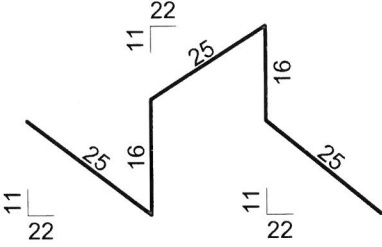
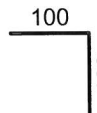
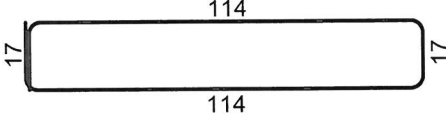
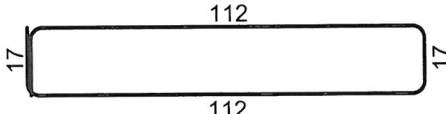

stran 4/11

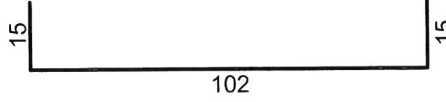
Palice - specifikacija

ozn	oblika in mere [cm]	Ø	lg [m]	n [kos]	lgn [m]	Opomba
37		12	4.20	29	121.80	
38		18	4.40	17	74.80	
39		18	6.72	4	26.88	
40		10	0.50	730	365.00	
41		18	2.60	122	317.20	
42		12	1.07	116	124.12	
43		16	2.00	35	70.00	
44		10	2.79	64	178.56	
45		10	2.75	30	82.50	
46		10	2.02	48	96.96	
47		10	1.32	48	63.36	

Del objekta: KABELSKI JAŠEK KJA3**DK09---7G7006, 7G7007****Seznam armature****stran 5/11**

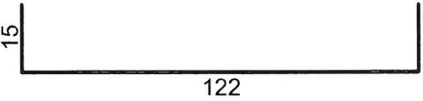
Palice - specifikacija

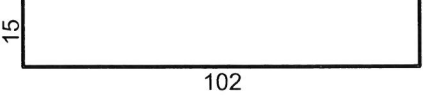
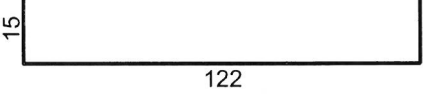
ozn	oblika in mere [cm]	Ø	lg [m]	n [kos]	lgn [m]	Opomba
48		10	1.52	48	72.96	
49		12	2.02	8	16.16	
50		12	1.32	8	10.56	
51		12	1.52	8	12.16	

Projekt: 110kV povezava med RTP PCL in RTP Center			
Del objekta: KABELSKI JAŠEK KJA3			
DK09---7G7006, 7G7007			
Seznam armature			stran 6/11
Palice - izvleček			
Ø [mm]	lgn [m]	Teža enote [kg/m']	Teža [kg]
RA2, Ø ≤ 12 mm			
10	1794.97	0.63	1136.22
12	2827.32	0.91	2575.69
Skupaj (RA2, Ø ≤ 12 mm)			3711.90
RA2, Ø > 12 mm			
14	1058.27	1.24	1314.37
16	3686.49	1.62	5975.80
18	418.88	2.05	858.70
20	92.40	2.48	228.69
Skupaj (RA2, Ø > 12 mm)			8377.57
Skupaj			12089.47

Projekt: 110kV povezava med RTP PCL in RTP Center							
Del objekta: KABELSKI JAŠEK KJA3							
DK09---7G7006, 7G7007							
Seznam armature						stran 7/11	
Mreže - specifikacija							
Pozicija	Oznaka mreže	B [cm]	L [cm]	n	Teža enote [kg/m2]	Skupna teža [kg]	Opomba
KABELSKI JAŠEK KJA3 (1 kos)							
I	Q-636	600	215	2	9.98	257.48	
I-1	Q-636	600	180	2	9.98	215.57	
I-2	Q-636	445	215	2	9.98	190.97	
I-3	Q-636	445	180	2	9.98	159.88	
II	Q-636	215	600	16	9.98	2059.87	
II-3	Q-636	170	600	4	9.98	407.18	
II-4	Q-636	170	128	4	9.98	87.10	
II-5	Q-636	215	128	16	9.98	440.60	
II-6	Q-636	195	600	4	9.98	467.06	
II-7	Q-636	195	128	4	9.98	99.90	
III	Q-524	215	600	2	8.32	214.66	
III-1	Q-524	215	510	2	8.32	182.58	
III-2	Q-524	180	510	2	8.32	152.86	
III-3	Q-524	180	600	2	8.32	179.35	
III-4	Q-524	215	140	2	8.32	50.21	
III-5	Q-524	180	140	2	8.32	42.04	
Skupaj						5207.31	

Projekt: 110kV povezava med RTP PCL in RTP Center						
Del objekta: KABELSKI JAŠEK KJA3						
DK09---7G7006, 7G7007						
Seznam armature						stran 8/11
Mreže - izvleček						
Oznaka mreže	B [cm]	L [cm]	n	Teža enote [kg/m2]	Skupna teža [kg]	Neto vgrajena teža [kg]
Q-636	600	215	8	9.98	1029.94	823.90
Q-636	215	600	30	9.98	3862.26	3561.72
Q-524	215	600	9	8.32	965.95	821.68
Skupaj					5858.15	5207.30

Projekt: 110kV povezava med RTP PCL in RTP Center

Del objekta: KABELSKI JAŠEK KJA3

DK09---7G7006, 7G7007

Seznam armature

stran 9/11

Mreže - načrt razreza

KABELSKI JAŠEK KJA3

Q-636 (215 cm x 600 cm)

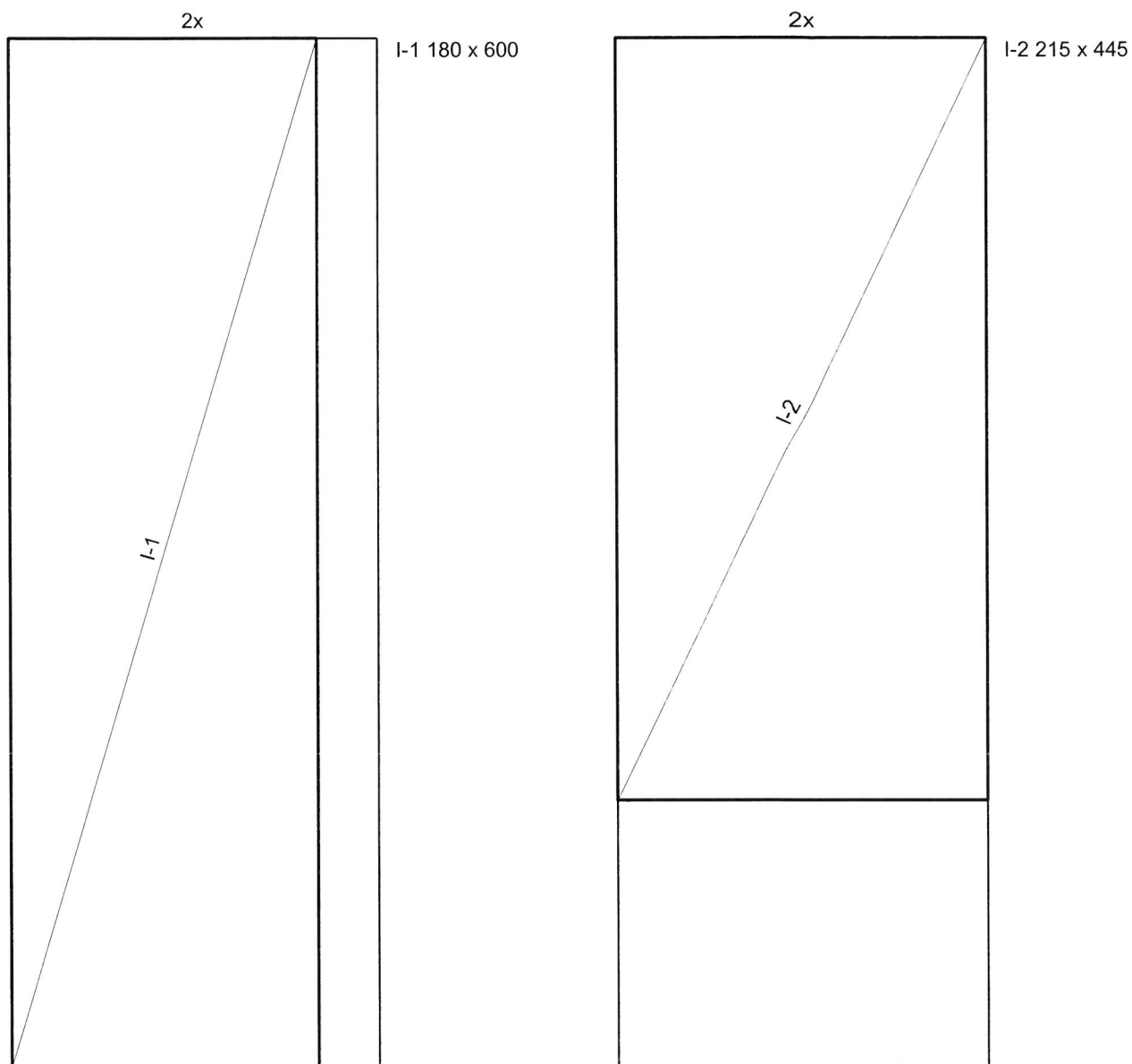

Mreže - načrt razreza

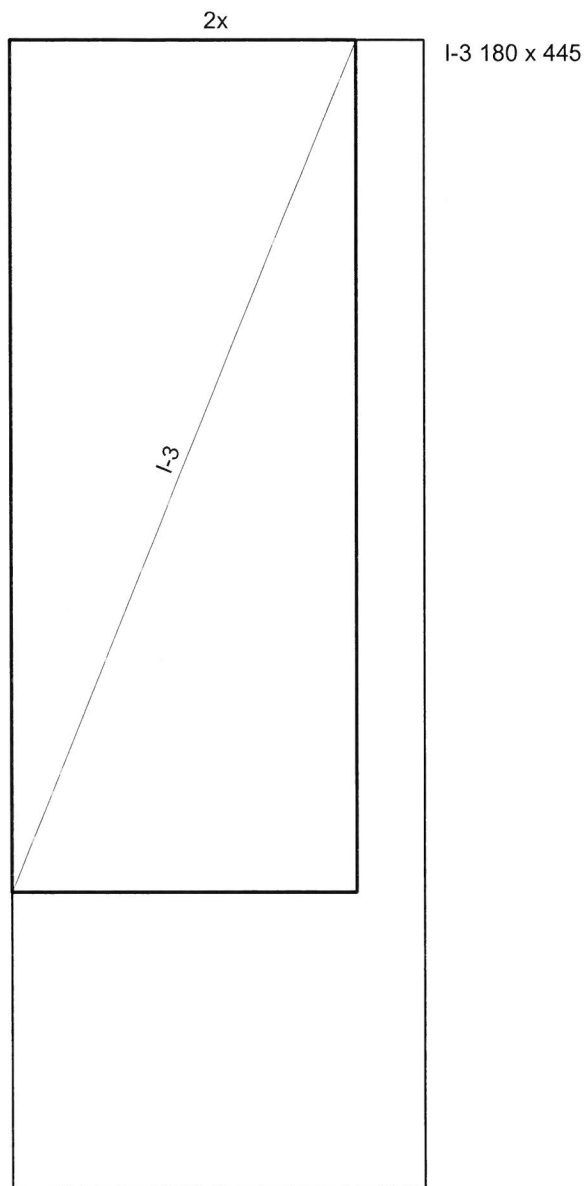

Q-636 (600 cm x 215 cm)

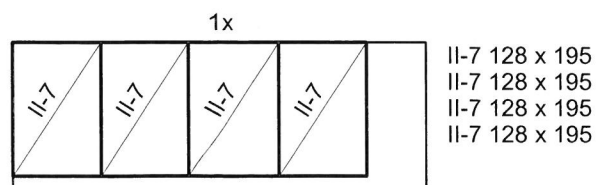
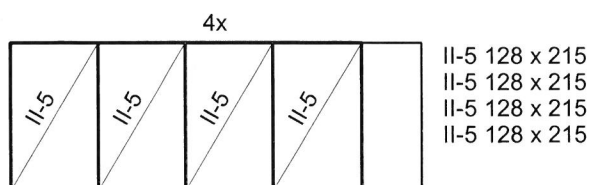
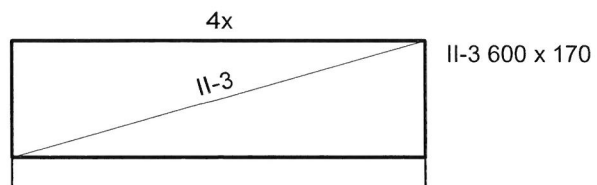
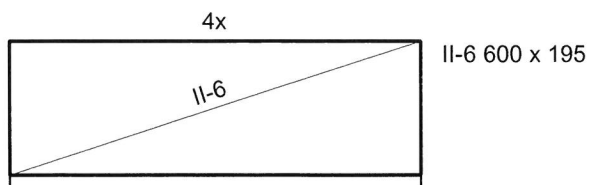

Del objekta: KABELSKI JAŠEK KJA3

DK09---7G7006, 7G7007

Seznam armature

stran 11/11

Mreže - načrt razreza

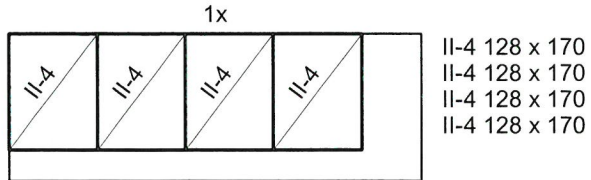

Q-524 (600 cm x 215 cm)

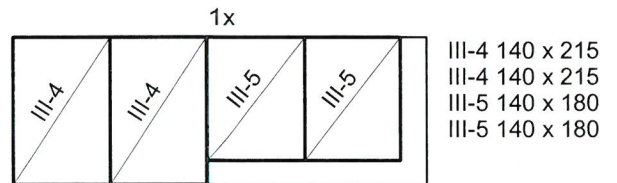
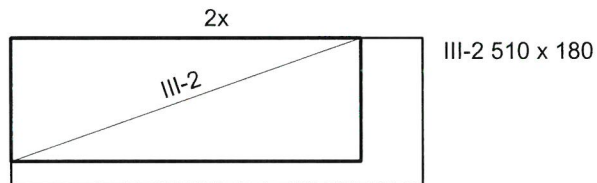
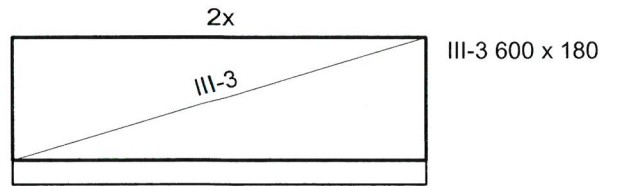
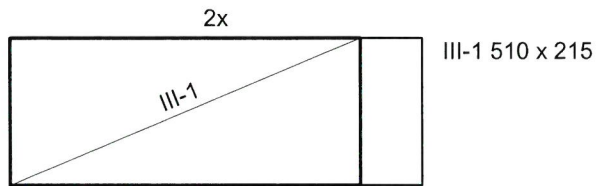

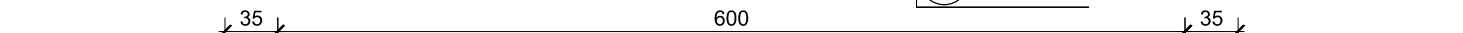

12 3-2946

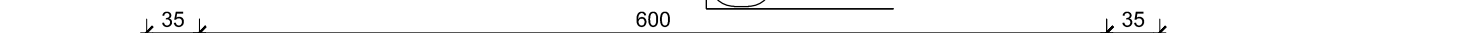

180

1. *Journal of the American Medical Association*, 2000; 284: 2689-2695.

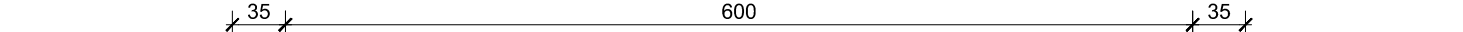

M 1.10

ni je treba upoštevati tudi zahteve in podatke iz načrtov elektro instalacij!

RO PRILAGODITI DEJANSKEMU STANJU IZVRTIN POVRTAVANJA !

26	27	28
----	----	----

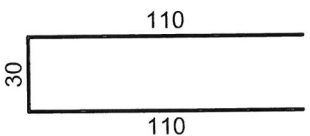
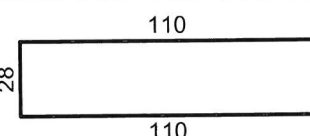
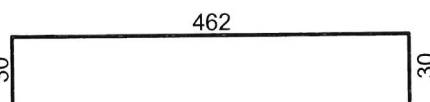
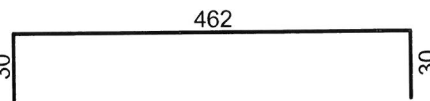
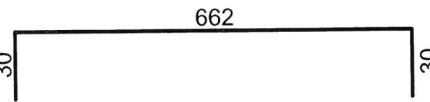
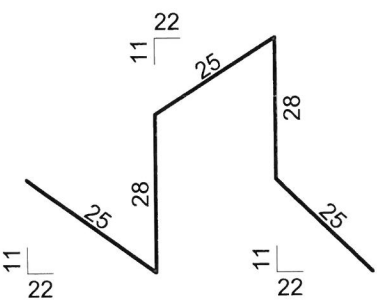
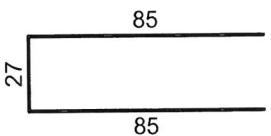
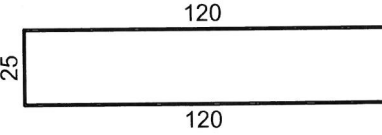
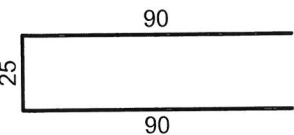

Del objekta: KABELSKI JAŠEK KJA4**DK09---7G7008****Seznam armature****stran 1/7**

Palice - specifikacija

ozn	oblika in mere [cm]	Ø	lg [m]	n [kos]	lg _n [m]	Opomba
KABELSKI JAŠEK KJA4 (1 kos)						
1		16	2.50	54	135.00	
2		16	2.48	80	198.40	
3		12	5.22	21	109.62	
4		16	5.22	16	83.52	
5		16	7.22	16	115.52	
6		12	1.31	96	125.76	
7		10	1.97	232	457.04	
8		16	2.65	134	355.10	
9		12	2.05	134	274.70	

Del objekta: KABELSKI JAŠEK KJA4**DK09---7G7008****Seznam armature****stran 2/7**

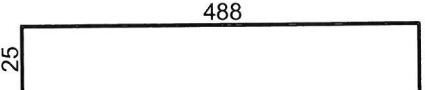
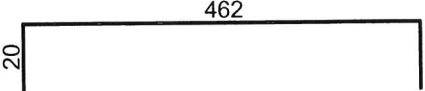
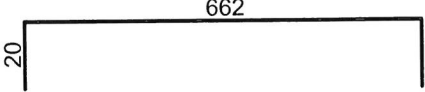
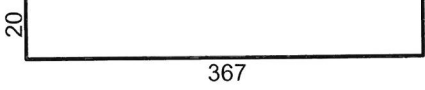
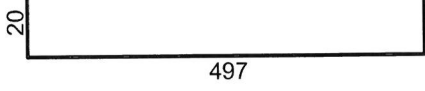
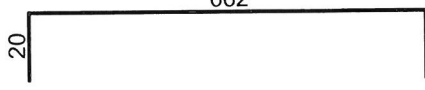
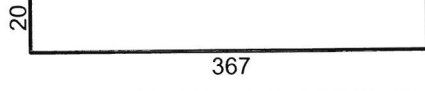
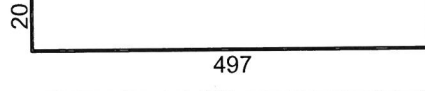
Palice - specifikacija

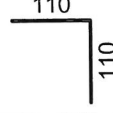
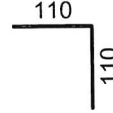
ozn	oblika in mere [cm]	Ø	lg [m]	n [kos]	lgn [m]	Opomba
10		16	5.38	32	172.16	
11		16	5.02	62	311.24	
12		16	7.02	21	147.42	
13		16	4.07	8	32.56	
14		14	5.37	4	21.48	
15		14	7.02	28	196.56	
16		12	4.07	8	32.56	
17		12	5.37	4	21.48	
18		12	7.02	21	147.42	
19		12	5.02	30	150.60	
20		16	2.20	69	151.80	
21		14	2.20	47	103.40	

Del objekta: KABELSKI JAŠEK KJA4**DK09---7G7008****Seznam armature****stran 3/7**

Palice - specifikacija

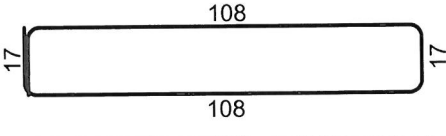
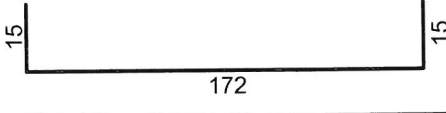
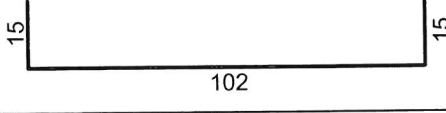
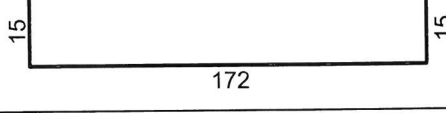
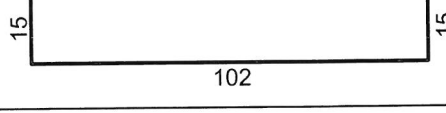
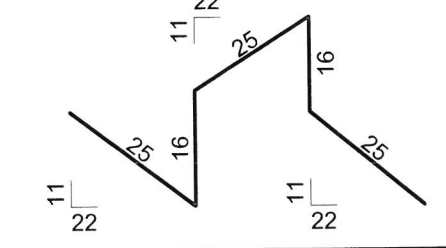
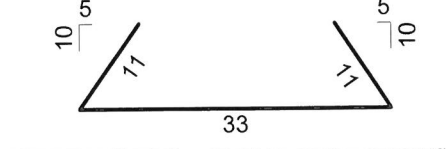
ozn	oblika in mere [cm]	Ø	lg [m]	n [kos]	lg _n [m]	Opomba
22		10	2.67	32	85.44	
23		10	2.02	32	64.64	
24		10	1.32	32	42.24	
25		12	2.02	4	8.08	
26		12	1.32	4	5.28	
27		12	1.07	90	96.30	
28		10	0.55	340	187.00	

Projekt: 110kV povezava med RTP PCL in RTP Center			
Del objekta: KABELSKI JAŠEK KJA4			
DK09---7G7008			
Seznam armature			stran 4/7
Palice - izvleček			
Ø [mm]	lgn [m]	Teža enote [kg/m']	Teža [kg]
RA2, Ø ≤ 12 mm			
10	836.36	0.63	529.42
12	971.80	0.91	885.31
Skupaj (RA2, Ø ≤ 12 mm)			1414.73
RA2, Ø > 12 mm			
14	321.44	1.24	399.23
16	1702.72	1.62	2760.11
Skupaj (RA2, Ø > 12 mm)			3159.34
Skupaj			4574.06

Projekt: 110kV povezava med RTP PCL in RTP Center							
Del objekta: KABELSKI JAŠEK KJA4							
DK09---7G7008							
Seznam armature						stran 5/7	
Mreže - specifikacija							
Pozicija	Oznaka mreže	B [cm]	L [cm]	n	Teža enote [kg/m2]	Skupna teža [kg]	Opomba
KABELSKI JAŠEK KJA4 (1 kos)							
I-1	Q-524	215	400	3	8.32	214.65	
I-2	Q-524	90	400	1	8.32	30.02	
I-3	Q-524	215	426	12	8.32	914.42	
I-4	Q-524	90	426	4	8.32	127.86	
I-5	Q-524	215	426	8	8.32	609.73	
I-6	Q-524	60	426	4	8.32	84.81	
II-1	Q-785	215	400	3	12.34	318.37	
II-2	Q-785	90	400	1	12.34	44.52	
Skupaj						2344.38	

Projekt: 110kV povezava med RTP PCL in RTP Center

Del objekta: KABELSKI JAŠEK KJA4

DK09---7G7008

Seznam armature

stran 6/7

Mreže - izvleček

Oznaka mreže	B [cm]	L [cm]	n	Teža enote [kg/m2]	Skupna teža [kg]	Neto vgrajena teža [kg]
Q-524	215	600	27	8.32	2897.86	1981.50
Q-785	215	600	4	12.34	636.74	362.89
Skupaj					3534.60	2344.38

Del objekta: KABELSKI JAŠEK KJA4

DK09---7G7008

Seznam armature

stran 7/7

Mreže - načrt razreza

KABELSKI JAŠEK KJA4

Q-524 (600 cm x 215 cm)

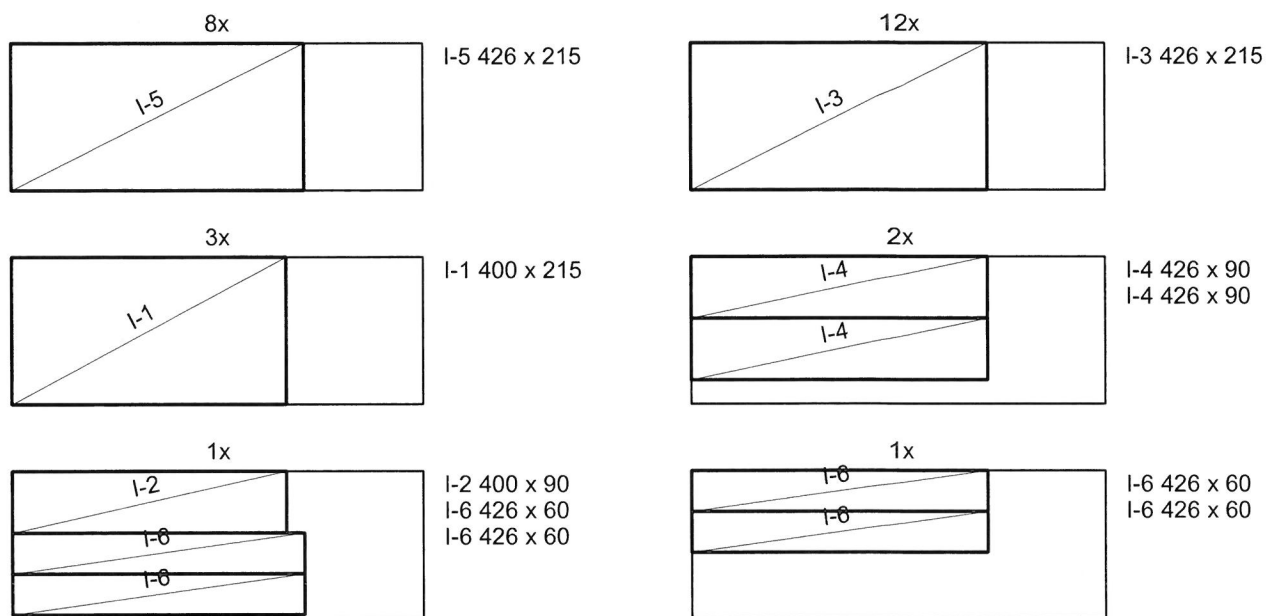

Q-785 (600 cm x 215 cm)

